

# New Graduate Student Orientation

---

Welcome!

**FSU** | THE GRADUATE  
SCHOOL





# About Me

- Steve McDowell, PhD
- Assistant Provost for International Initiatives and Interim Dean of The Graduate School
- Teaching Interests
  - New Communication Technology and Society
  - Mass Media Telecommunications Policy
  - International Communication

A wide-angle photograph of a lush campus scene. In the foreground, a massive, ancient-looking tree with thick, gnarled branches and dense green foliage dominates the left and center. A paved path leads from the bottom center towards a large, multi-story brick building in the background. The building has a prominent white portico with columns. The sky is a clear, bright blue. The overall atmosphere is serene and academic.

# About FSU

# Campus

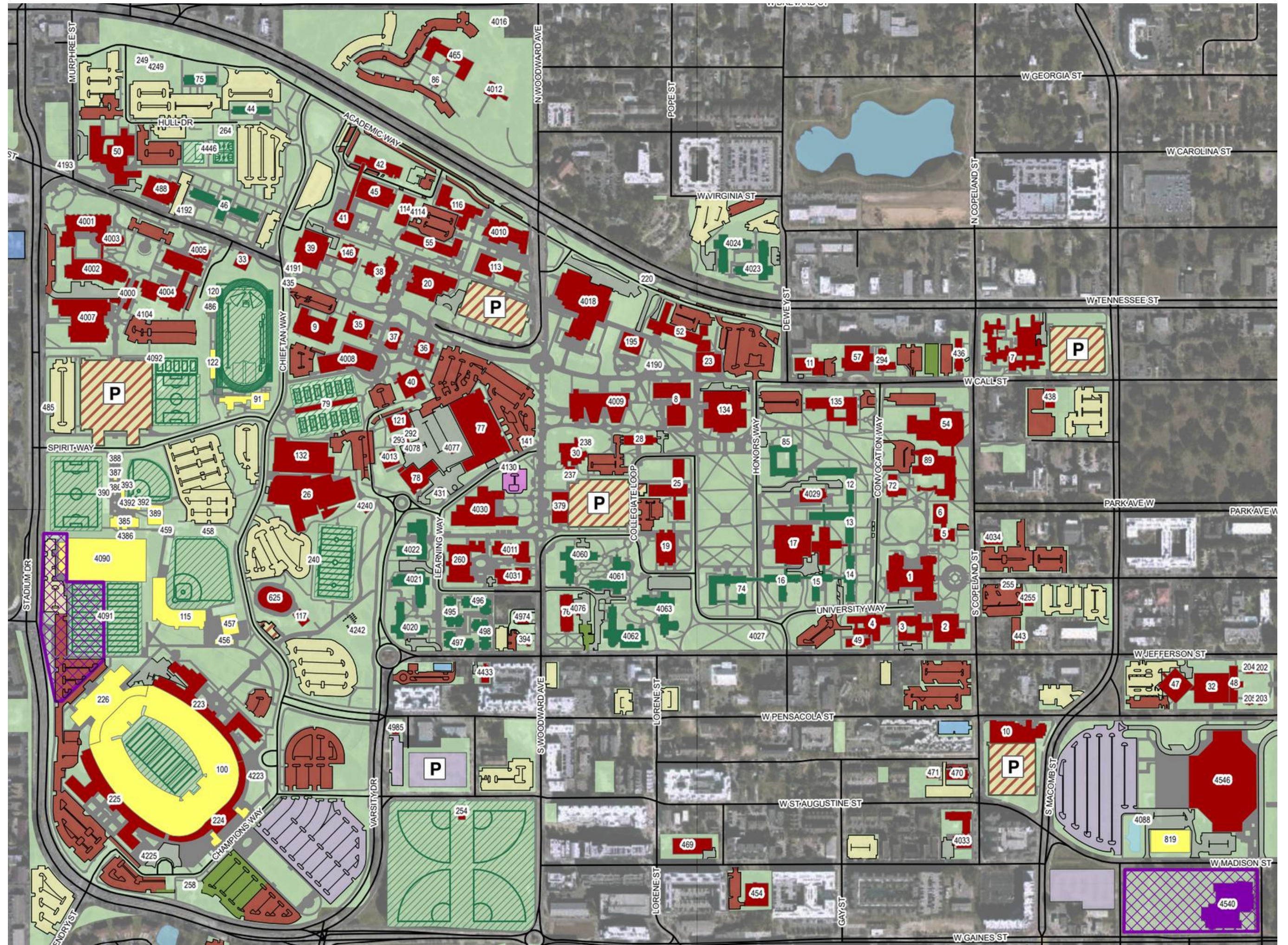

# Graduate School Locations



**Main Office**

*Westcott Building*



**Graduate Admissions**

*Hecht House*



**Office of Graduate  
Fellowships & Awards**

*HSF House*

# Getting Around

# FSU | SEMINOLE EXPRESS

JAN 2026 Route Updates

Powered by 

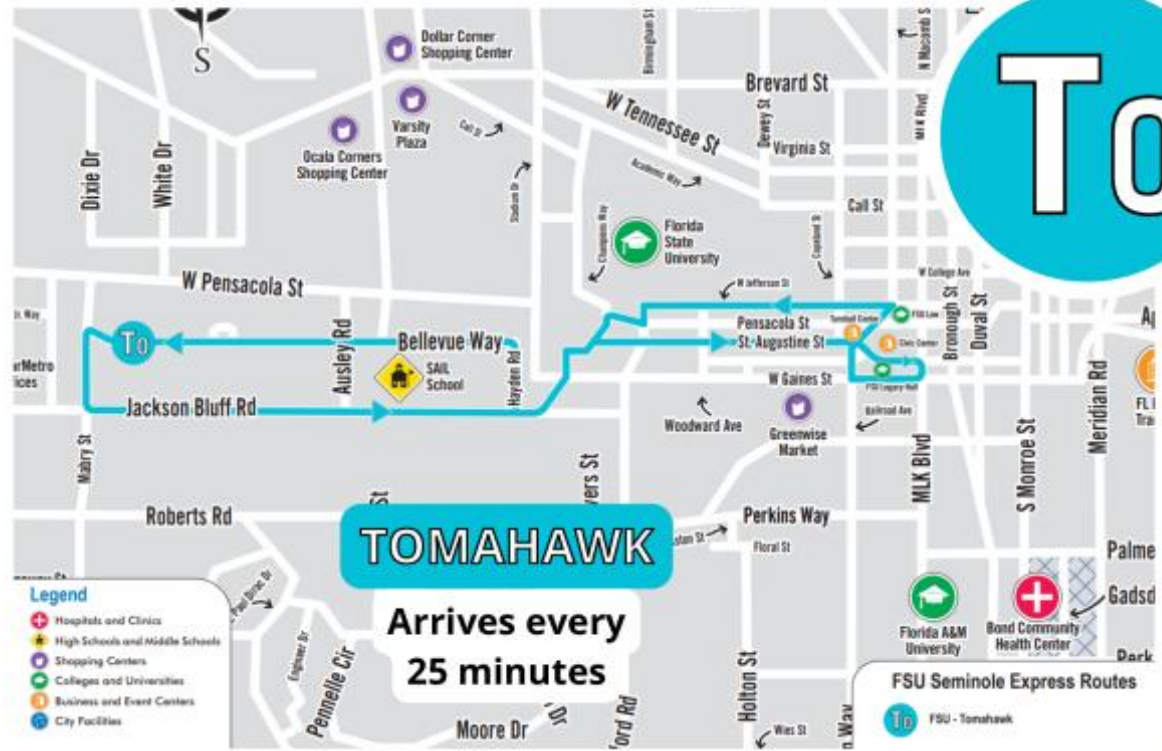

**To**

### New Points of Interest:

- FSU Legacy Hall
- FSU College of Law
- Turnbull Conference Center
- Donald L. Tucker Civic Center
- Gaines Street businesses



### New Points of Interest:

- FSU Legacy Hall
- Turnbull Conference Center
- Donald L. Tucker Civic Center
- St. Augustine and Gaines Street residences and businesses
- FSU Main Campus Fields
- FSU Childcare/Early Learning



**Os**

**RE**

### New Points of Interest:

- FSU Legacy Hall
- FSU College of Law
- Turnbull Conference Center
- Donald L. Tucker Civic Center
- Gaines Street businesses



TRANSPORTATION.FSU.EDU/BUSTRACKER

LEGACYHALL.BUSINESS.FSU.EDU



**FSU** | TRANSPORTATION & PARKING SERVICES

**FSU** | COLLEGE OF BUSINESS



Visit [Tal.gov.com/StarMetro](https://www.tal.gov.com/StarMetro) for additional bus route information.



- **R1 Designation**
- **63 Doctoral Programs**
- **107 Master's Programs**
- **6 Specialist Programs**
- **17 Colleges**
- **Graduate students make up approximately 24% of total enrollment**

# Graduate Degrees Awarded

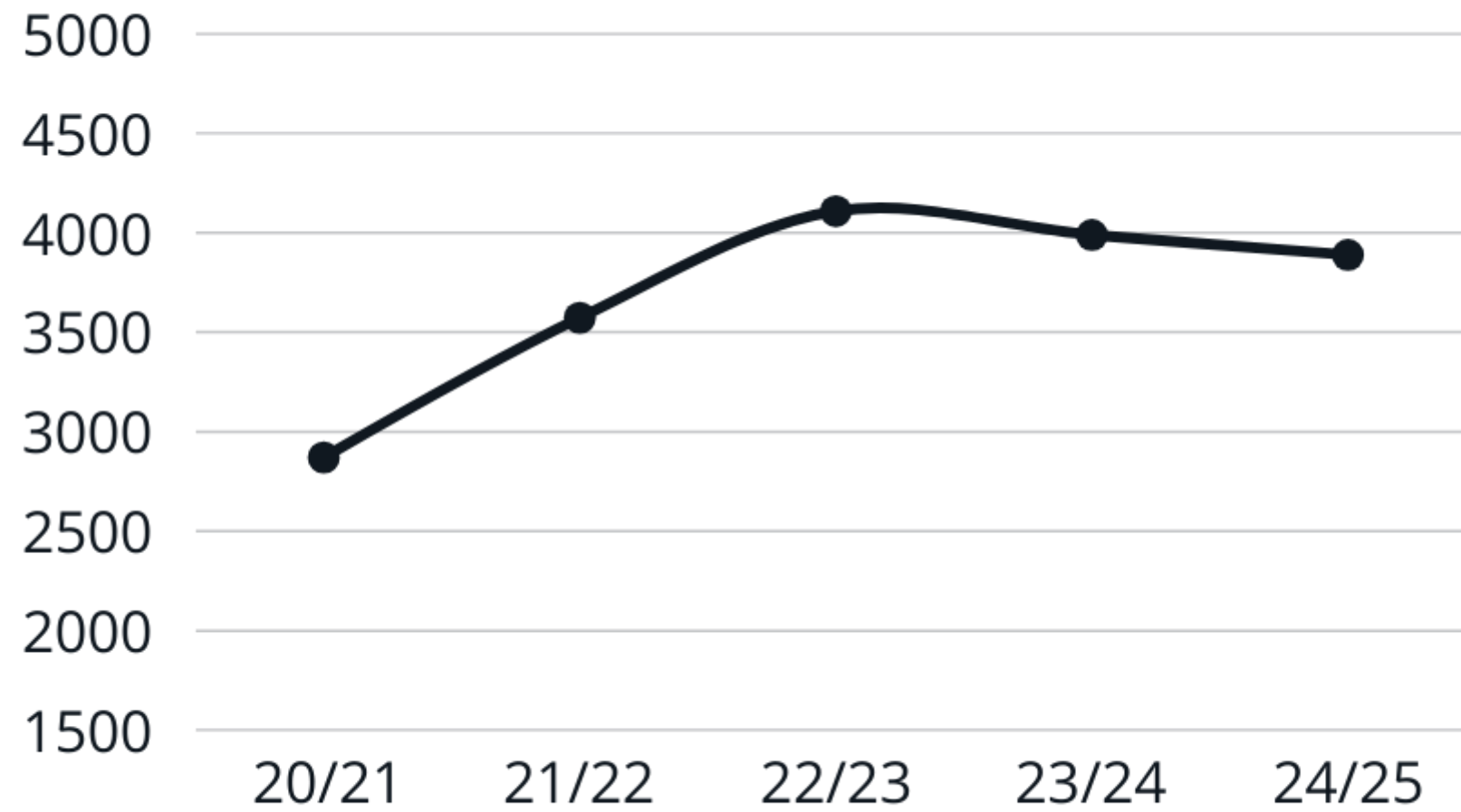

# #'s of Graduate Students

- Doctoral
- Master's
- Specialist

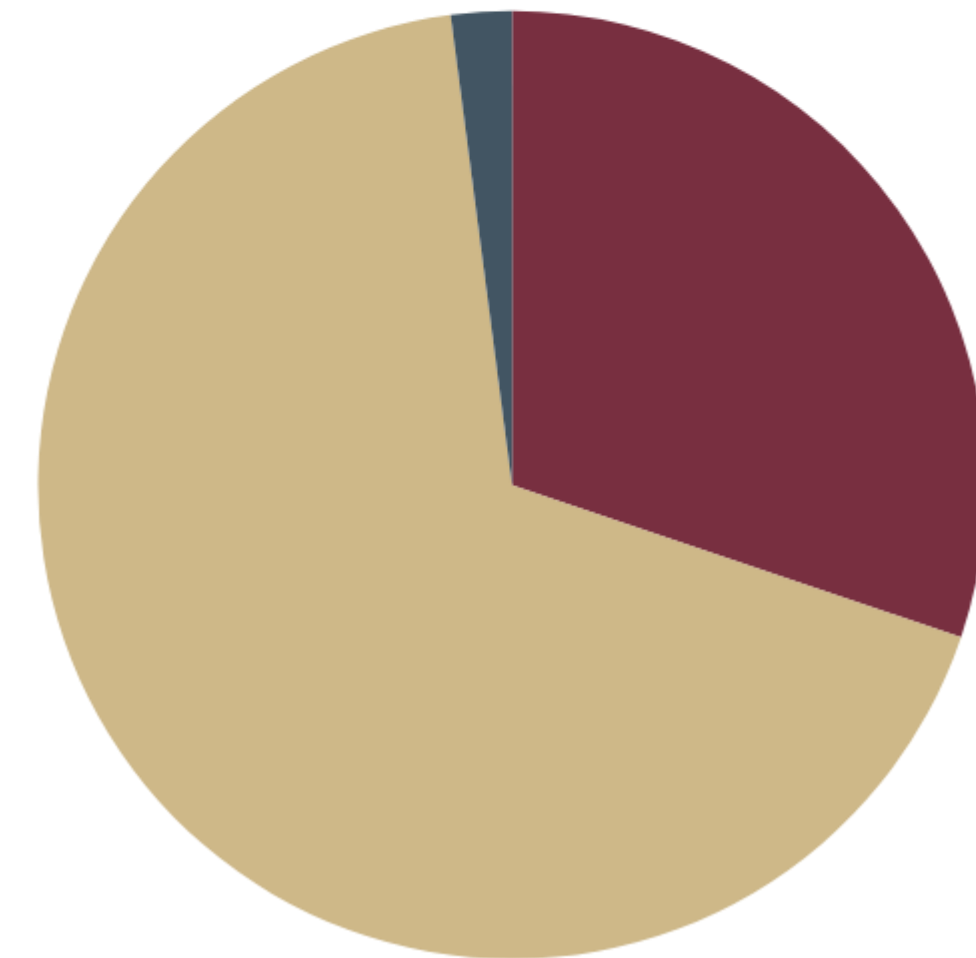

# Our Mission

To advance the quality and integrity of graduate education

## Goal 1

---

Assist graduate students  
in academic and policy  
matters

## Goal 2

---

Provide broad oversight  
and ensure  
implementation of  
policies pertaining to  
graduate education

## Goal 3

---

Collaborate with other  
campus units to advance  
graduate education

## Goal 4

---

Advance graduate  
education best practices  
at FSU



# Important Sites & Policies

**01.** [Graduate Bulletin](#)

**02.** [Student Handbook](#)

**03.** [Registrar Forms](#)

**04.** [Academic Calendar](#)

**05.** [Office of Student Finance](#)



# Important Resources

**01.** [FSU Alerts](#)

**02.** [Graduate Student Resource Center](#)

**03.** [University Health Services](#)

**04.** [Reading-Writing Center](#)

**05.** [Career Center](#)

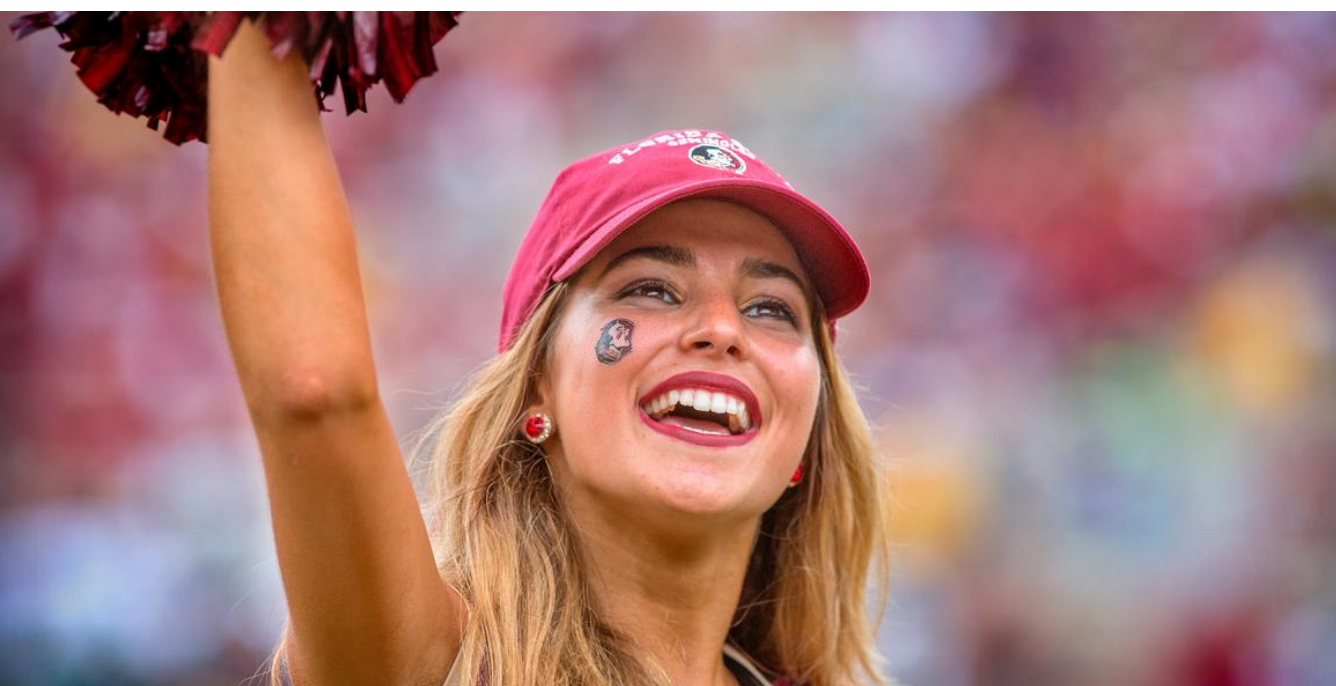

## Advice for 1st Term

- Familiarize yourself with key offices
- Know where resources are located
- Stay informed
- Immerse yourself into your program
- Look at everything from the view point that you may need this later
- Enjoy the campus, events, all the city has to offer

# Our Team

27 professionals that are ready to assist you throughout your graduate studies here at FSU

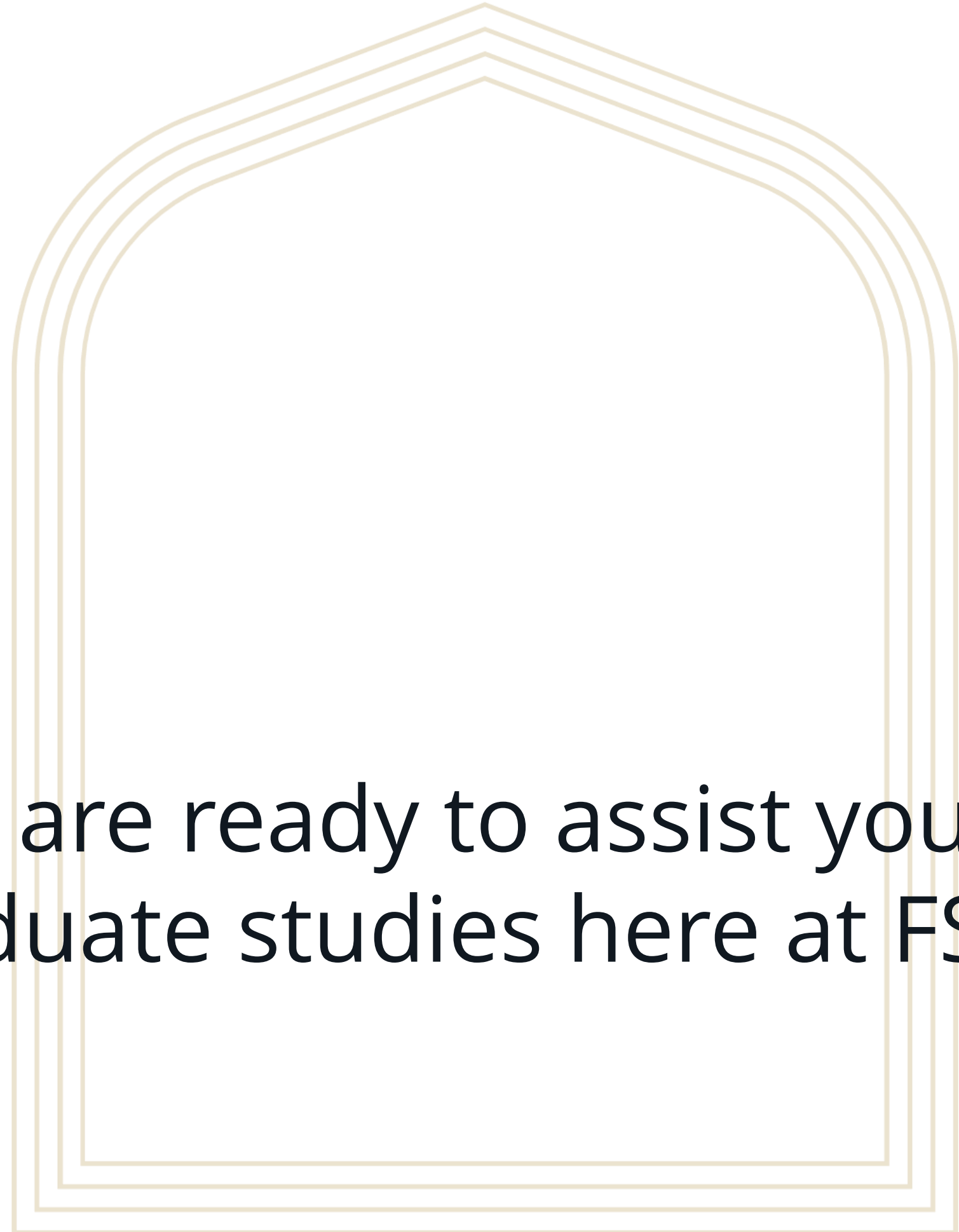



# [www.gradschool.fsu.edu](http://www.gradschool.fsu.edu)

- Graduate student forms
- Information and links to:
  - Policies
  - Tuition waivers
  - Health insurance subsidy
  - Graduate School fellowships & awards
  - Professional development
  - External fellowships & awards
  - Thesis and dissertation

## Ruby

- [www.gradschool.fsu.edu](http://www.gradschool.fsu.edu)
- Has more than 200 answers to questions for current graduate students
  - Tuition waivers
  - Health Insurance Subsidy
  - Assistantships
  - Manuscript Clearance

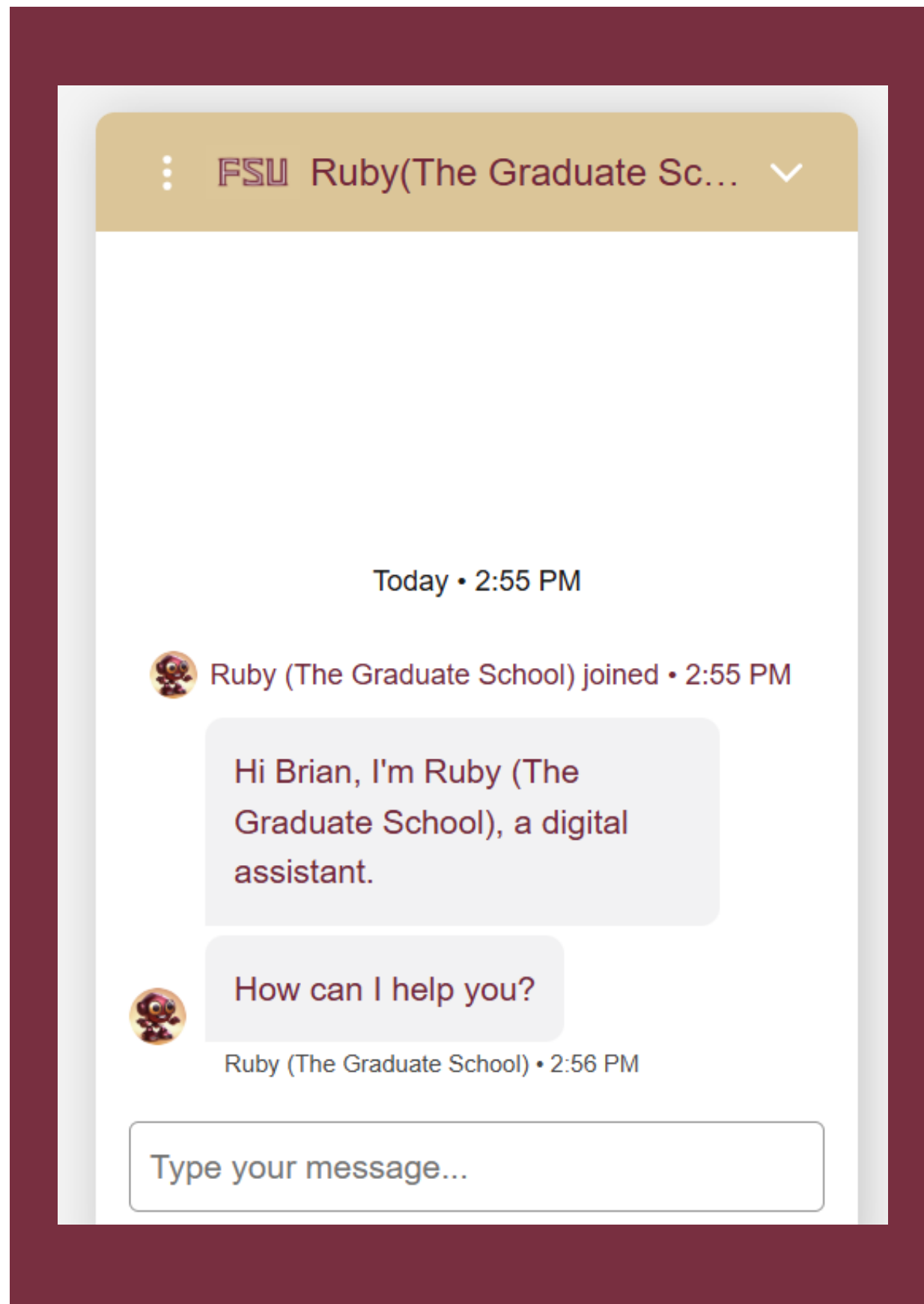

# Our Program for Today



# Speakers

- FSU Police Department
- University Health Services
- Graduate Student Resource Center
- Congress of Graduate Students
- Center for the Advancement of Teaching
- University Libraries
- Career Center
- Student Ombuds Office
- Graduate Assistant Union

# Florida State University Police Department Welcome Students & Families



Jason Trumbower ■ Chief of Police

Shane Porter ■ Deputy Chief of Police

Greg Washington ■ Captain of Operations

Richard Wooten ■ Captain of Criminal Investigations & Intel

Florida State  
University Police  
Department

# Safety Matters at FSU!!

## The Best Way to Stay Safe

- **Use Common Sense and Always Be Aware of Your Surroundings.**



- **Take Advantage of the Security and Safety Resources Available at FSU.**



# Florida State University Police Department



## How to Contact FSU Police

- **EMERGENCY- Call 911**
- **Non-Emergency- 850-644-1234**
- **REPORT.FSU.EDU**
- **Silent Witness Crime Report**

# Florida State University Police Department



**EMERGENCY  
MANAGEMENT**  
A DIVISION OF FSUPD



**WEATHER  
ALERT**



***FSU ALERT***

Emergency Notification & Warning System

## Emergency Notifications on Campus

- FSU Alerts Page ([alerts.fsu.edu](http://alerts.fsu.edu))
- Indoor and Outdoor Sirens
- SMS Text Messages
- E-mail
- SeminoleSAFE Mobile App
- Desktop Computer Alerts
- Facebook and Twitter

# Florida State University Police Department



## RUN HIDE FIGHT

---

In many cases, there is no pattern or method to the selection of victims by an active shooter, and these situations are, by their very nature, unpredictable and evolve quickly.

---

---

---

---

---

---

---



# Security Enhancements & Lockdown Capabilities

- Card access control/lockdown
- Easy lockdown button in dispatch
- Panic buttons
- Lock/unlock swivel on deadbolts
- QR code inside rooms

## EMERGENCY ACTION GUIDES

*Protective Actions for Responding to Specific Hazards*

SCAN HERE:



Or go to:

**FSU**  
PUBLIC SAFETY

**TakeAction.fsu.edu**



IN AN EMERGENCY CALL: 911

FSU POLICE: 850-644-1234

# Florida State University Police Department

# Rape Aggression Defense



# R.A.D.

Rape Aggression Defense System



Self-defense tactics and techniques for women. The R.A.D. system is a comprehensive, women-only course of instruction that begins with awareness, prevention, risk, and risk avoidance. It then progresses to teaching hands-on self-defense training, but it is not a martial arts program.

Special Requests & for college credit

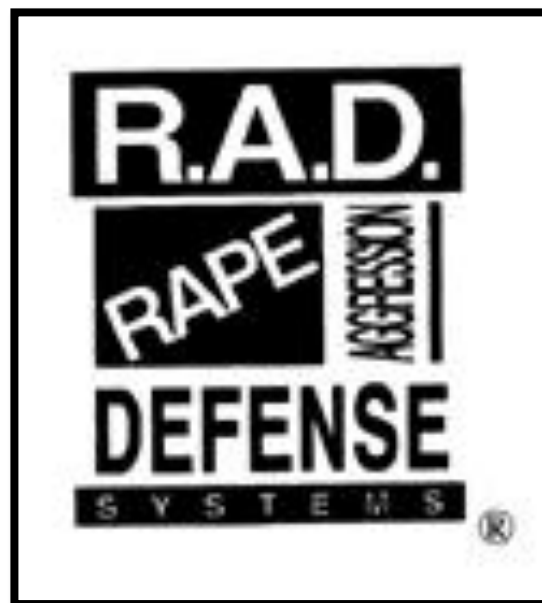

# Florida State University Police Department



## Adopt-A-Cop Program



The Adopt-A-Cop Program is a way for FSUPD to provide positive interaction with its residence hall students in a unique capacity. The assigned officers conduct educational and crime prevention programs, attend hall and staff meetings, and conduct periodic security checks of their halls. Adopt-A-Copps can become very popular in their halls!



# Florida State University Police Department

# Citizens Police Academy

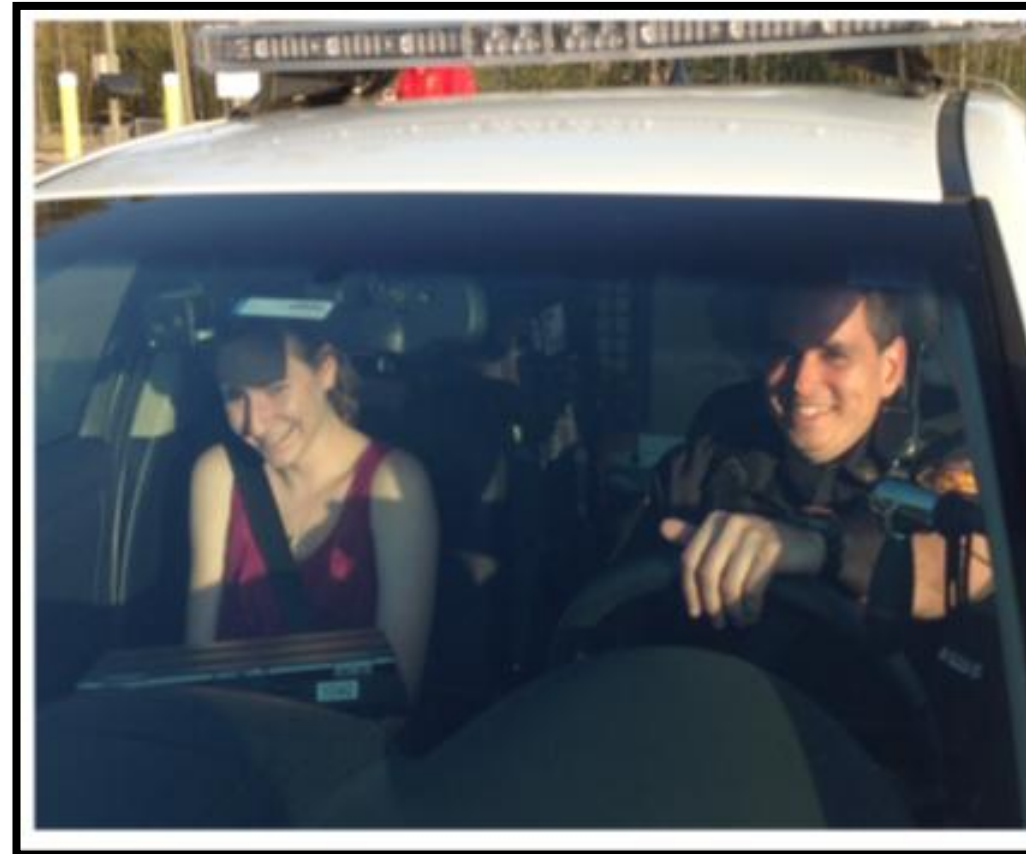

The Florida State University Police Department saw a need to provide an “inside view” of law enforcement operations to our campus community. We developed a curriculum and invited campus members (Faculty, Staff and Students) to join us for the Citizen’s Police Academy.

# Local Law Enforcement Cooperation

Open Lines of Communication and Information

Sharing with:

Local, State, Federal & RTCC

# Florida State University Police Department

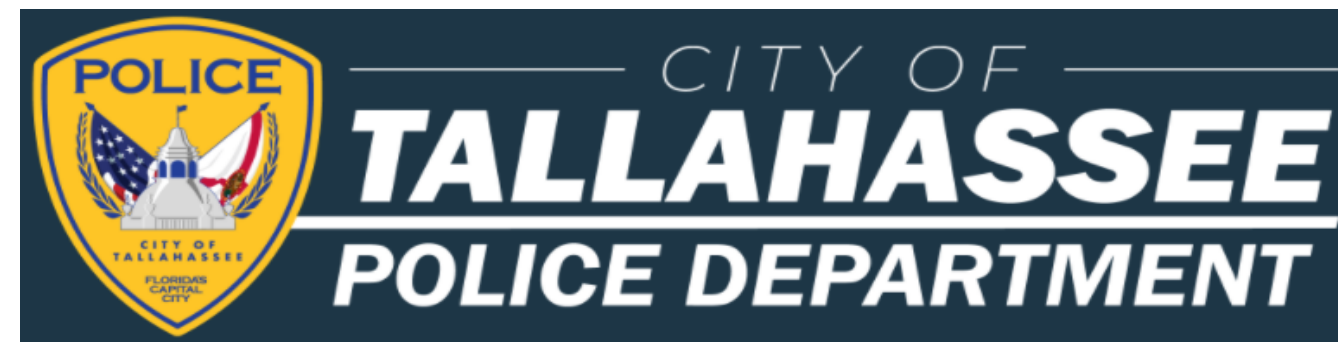

# Capital Region Real-Time Crime Center (CRRTCC)

collaborative initiative between FSUPD, TPD, and LCSO analysts that proactively share information and support law enforcement response to enhance the safety of officers and the community.

## Florida State University Police Department



# DUI Enforcement

# Florida State University Police Department



# The Tragic Cost of DUI – Lives Lost



# Florida State University Police Department

## Avoid Dangerous behavior!!



## Make GOOD Decisions!!!

# Florida State University Police Department

## Let's Have a Serious Discussion!!

# Bad Decisions

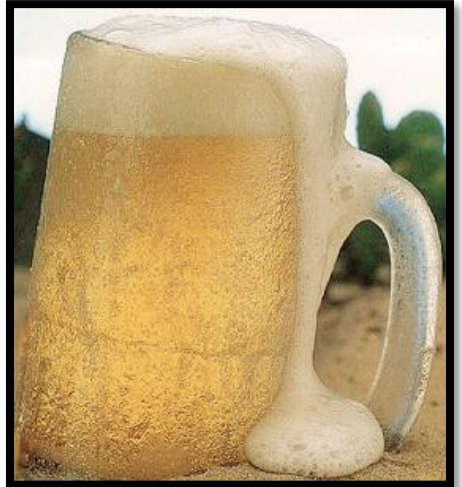
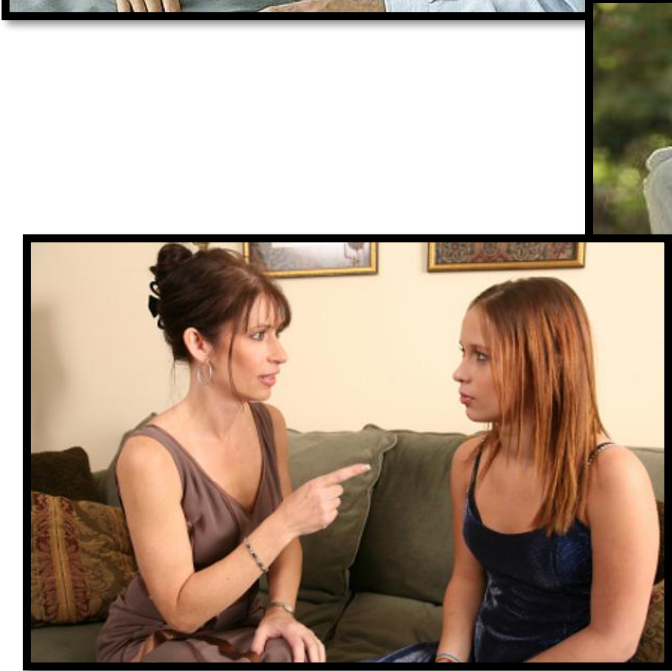
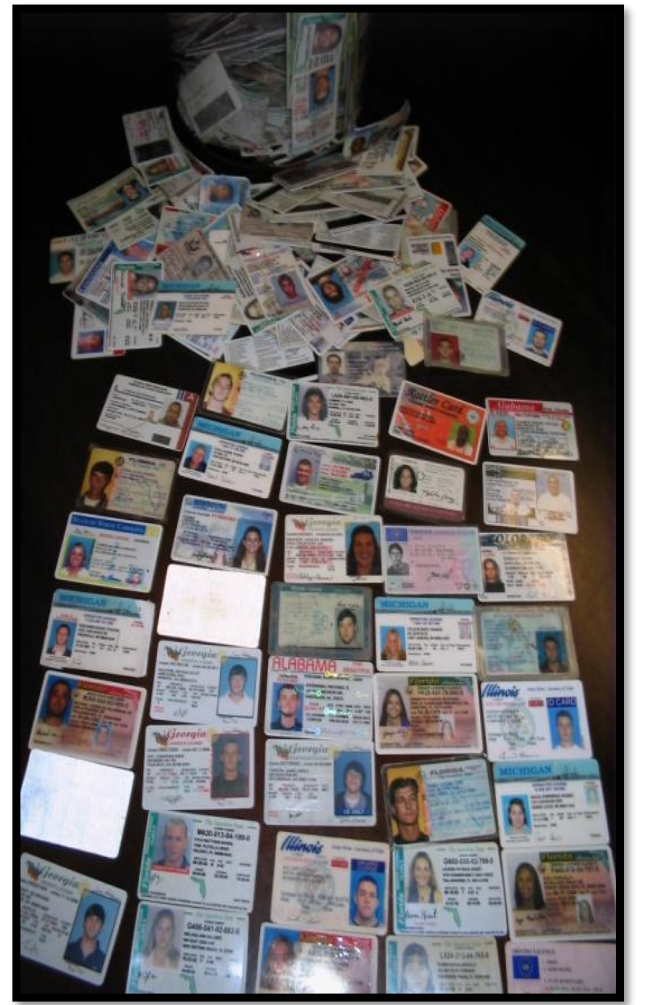

# The FSUPD Website

## Important Information & Resources

### Florida State University Police Department

The FSUPD Website  
[www.police.fsu.edu](http://www.police.fsu.edu)

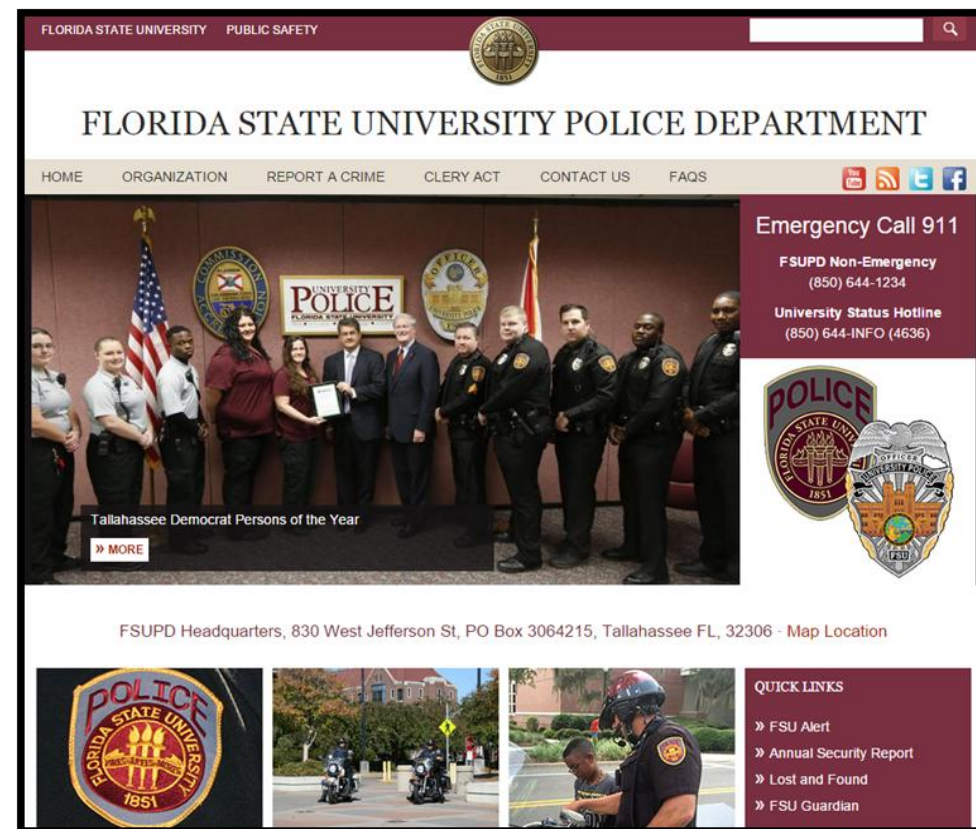
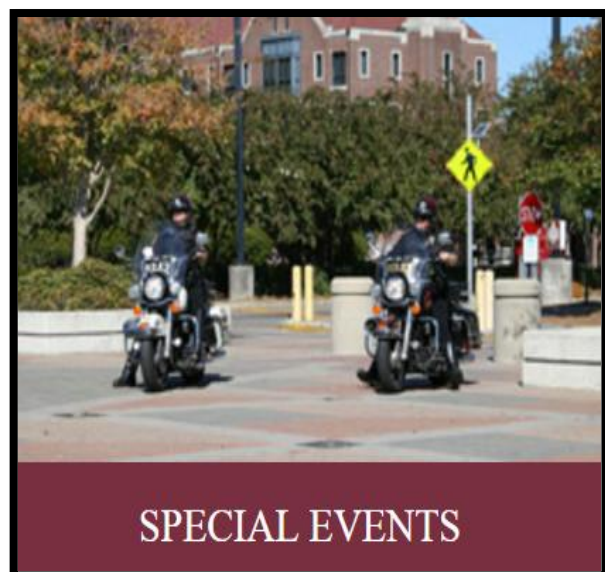

# Safety Begins with YOU!

Florida State  
University Police  
Department



if you  
**SEE**  
something | **SAY**  
something™

A photograph of a university courtyard. In the foreground, there is a black metal bench on a brick-paved area. To the left, a brick building with large glass windows is visible. In the center, a large, mature tree stands next to a black lamppost with a glowing yellow light. The background shows more brick buildings and a cloudy sky. A semi-transparent yellow banner is overlaid on the left side of the image, containing text.

# Graduate Student Orientation

**FSU**

**UNIVERSITY  
HEALTH SERVICES**  
DIVISION OF STUDENT AFFAIRS

1851

**FSU**

2026

**Journey Through Our History**

**Discover how our institution has evolved from a small seminary into a world-renowned research university, celebrating the people, discoveries, and traditions that define our legacy.**

[175.fsu.edu](http://175.fsu.edu)



Thagard Building

# Hours of Operation & Location

- Monday through Friday
- Appointments available 8:00AM – 4:00PM
  - Appointment-based system
  - Appointments can be scheduled online, by phone, or in-person
  - Staffing available until 5:00PM
- Located at the Mary B. Coburn Health & Wellness Center



# Appointments available for:

**Mental Health**

**Well and preventative physicals (athletic, band, women's annual exams)**

**Upper Respiratory Infections**

**Women's Care (full-service gyn care with the exception of OB care)**

**Virtual Services that are amenable to telemedicine**

**Routine follow-ups and Chronic medical care**

**Physical Therapy**

**Diagnostic Imaging (x-rays, ultrasounds)**

**Immunizations**

**Allergy Injections**

**Lab Services**

**Medication Refills**

**STI Testing**

**Acute illness and injury**

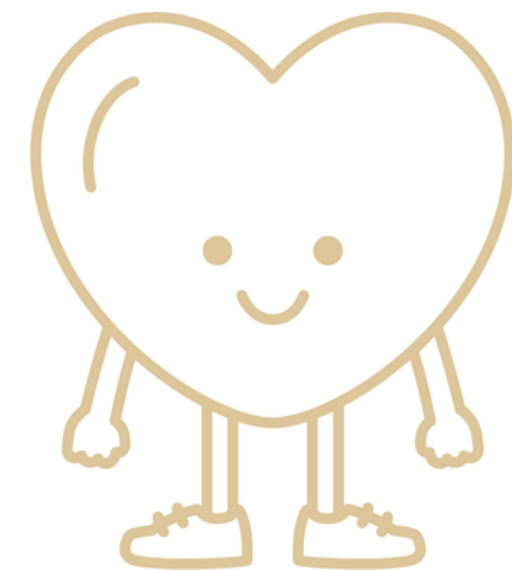

# Why Choose University Health Services for Your Student's Care?

- **Convenience:** Located on campus, easily accessible, saving students time and effort in seeking medical care.
- **Specialized Services:** We provide services tailored to the specific needs of college students, including mental health support, sexual health education, and stress management.
- **Integrated Care:** We coordinate with other campus resources, such as academic advisors, food pantry, case management and counseling services, to provide holistic support.
- **Familiarity:** We specialize in student health and student-specific health issues, creating a more comfortable and understanding environment.



Returning Patients Can Access the

# PATIENT PORTAL

Get lab results



Request medication refills



Communicate with us



View current, future and past appointments

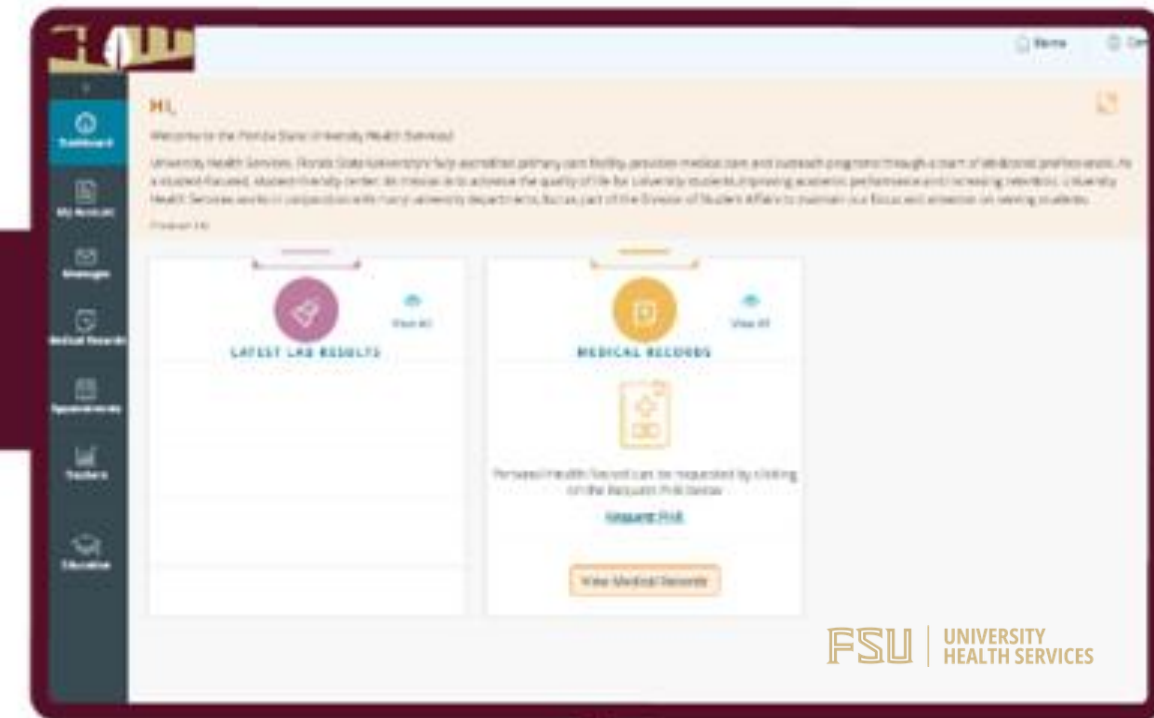

Online Scheduling



# FSU

## CENTER FOR HEALTH ADVOCACY & WELLNESS

UNIVERSITY HEALTH SERVICES

- Nutrition consultations
- HIV testing
- Smart Choices: Alcohol/drug harm reduction program
- Green Dot Bystander Intervention
- Healthy Noles Peer Education
- Power-based personal violence prevention



# Other Services available in the Health & Wellness Center

Morgan Dental and Quest are independent vendors of the university that provide services to the greater FSU community including students, faculty, and staff.

For questions about insurance coverage, please contact the vendor directly.



# After-hours System of Care

[uhs.fsu.edu/health-care/after-hours-care](https://uhs.fsu.edu/health-care/after-hours-care)



Talk to a doctor or therapist by phone or video with HealthiestYou.

HealthiestYou provides 24/7 access to doctors and mental healthcare.

Download the App - iOS - Google Play

Call (855) 870-5858

**Other After-Hours Care Options Include:**

**Walk-in Clinics**

**Urgent Care**

**Emergency Room**

# Pharmacy



- **No onsite pharmacy**
- **CVS located near campus (West Pensacola Street location)**
- **Several nearby pharmacy options available**
  - <https://uhs.fsu.edu/health-care/local-pharmacy-info>
- **Some pharmacies offer specific reduced cost medications**

# Insurance & Billing

- The Student Health Fee helps ensure students have access to affordable primary care, emergency response, health education, and campus-wide public health services that keep them healthy and supported throughout their time at Florida State
- We bill insurance for most services; co-pays are not collected at the visit
- Any remaining balance after insurance is billed to your student account
- We are in-network with many insurance plans. If your plan is out-of-network, charges not covered by your insurance will be posted to your student account.
- Out-of-network for AvMed and Tricare Prime
- Health insurance is required; a university plan is available
- Bridge of care options
- Emergency Room care is for true emergencies and is not a substitute for primary or specialty care
- Graduate subsidy

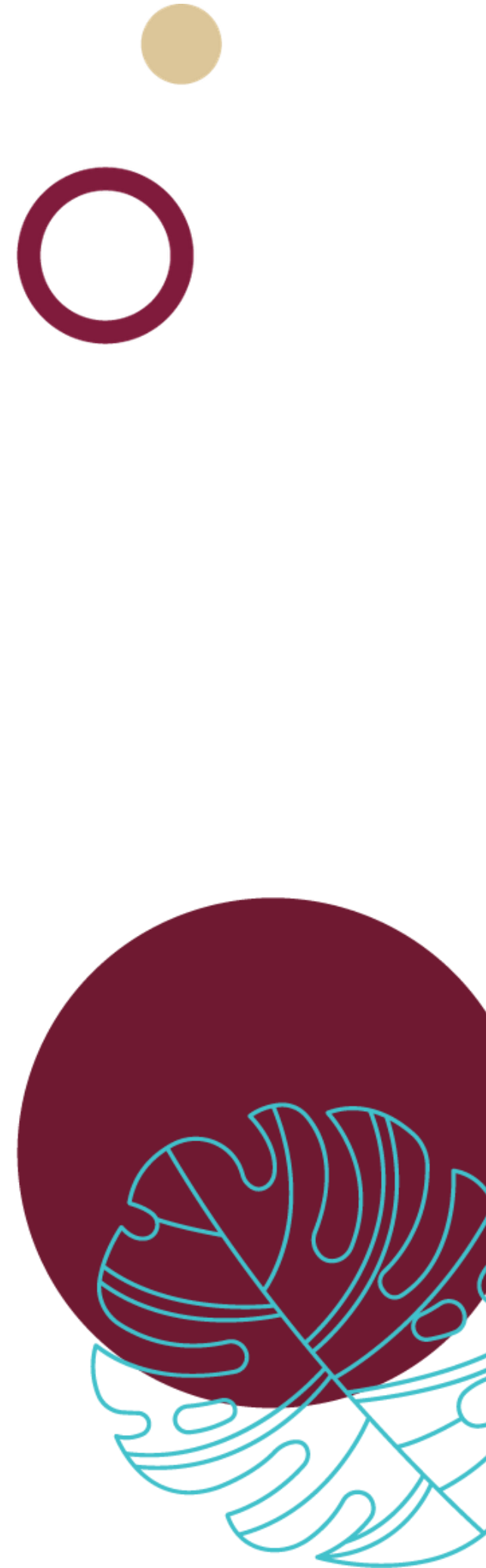

# Your Go-To for Insurance & Immunization Information



## Have you met the requirements for insurance and immunizations?

To view your student insurance status, use the Check Your Status box below. To waive the Student Health Insurance Plan by submitting private insurance, use the Opt Out box.

[View insurance waiver deadlines here.](#)

CHECK YOUR STATUS

OPT OUT



[studentinsurance.fsu.edu](https://studentinsurance.fsu.edu)

# University Health Services Student Insurance Rates 2025/2026

\*Current through Summer 2026

	Domestic Student	International Student
Annual: Aug. 15 - Aug. 14	\$3,009	\$3,057
Fall: Aug. 15 - Dec. 31	\$1,146	\$1,165
Spring/Summer: Jan. 1 - Aug. 14	\$1,863	\$1,893
*Summer: May 10 - Aug. 14	\$800	\$812

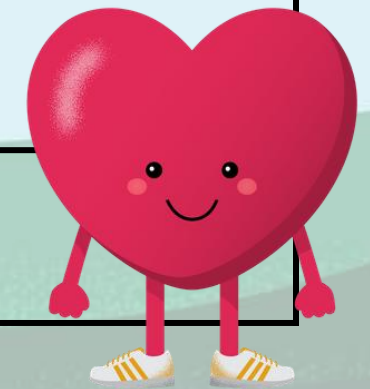

[studentinsurance.fsu.edu](http://studentinsurance.fsu.edu)

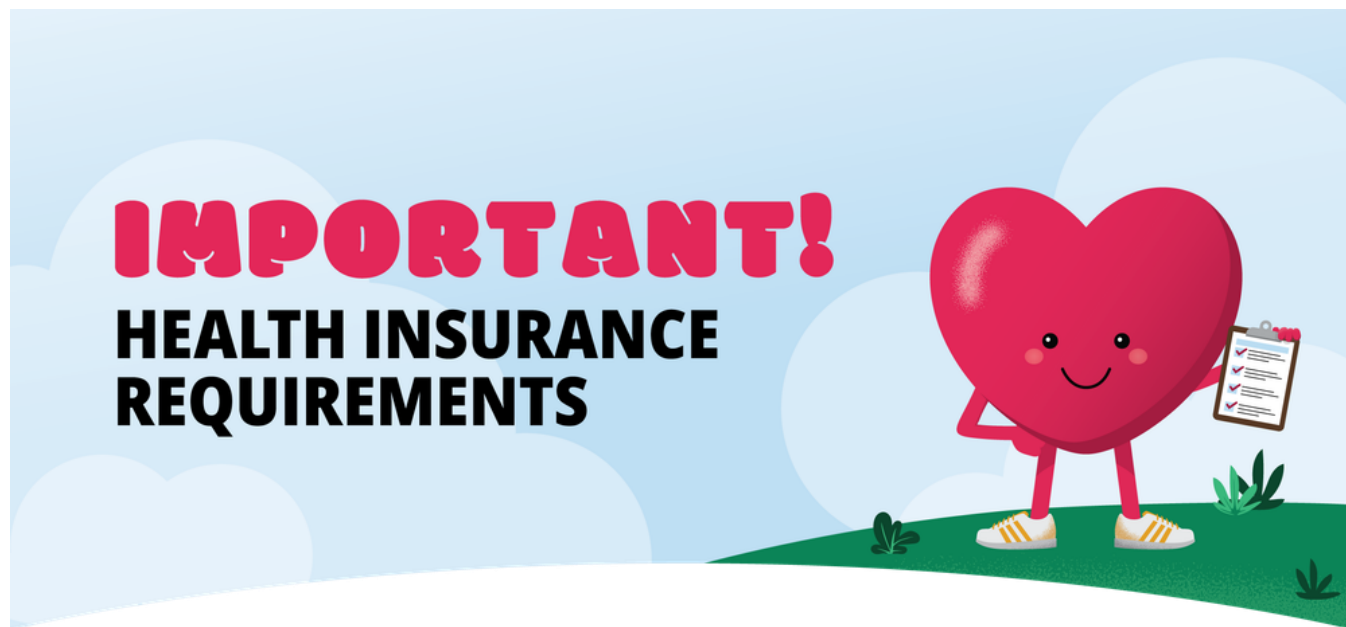

# Student Health Insurance: Key Dates & Communications

\*This is an annual requirement

\*Student-athletes will complete this each semester

Term	Waive/Enroll	Late Waive/Enroll	Charges Post	Appeal Ends
Fall	June 3 - August 15	August 16 - September 15	July 15	September 15
Spring/Summer	October 11 - January 1	January 2 - January 15	December 1	January 15
Summer	February 20 - May 15	April 16 - May 15	May 1	May 31

Students receive ongoing reminders starting at admission, with increased communication before key enrollment and waiver deadlines sent to their **FSU email**, as well as through social media and campus newsletters.

# Get Involved

UHS offers several ways for students to become involved.

To learn more, visit [uhs.fsu.edu/getinvolved](https://uhs.fsu.edu/getinvolved)



# Connect With US

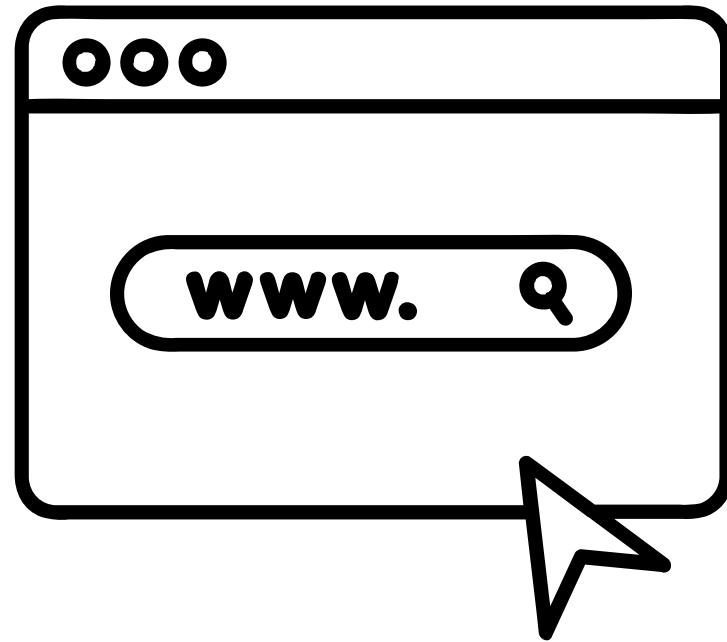

[uhs.fsu.edu](http://uhs.fsu.edu)



@FSUHealth\_Services

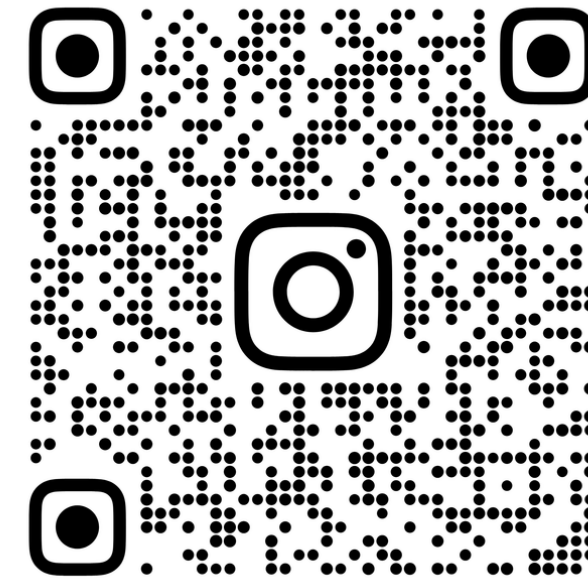

FSU\_STUDENT\_HEALTH

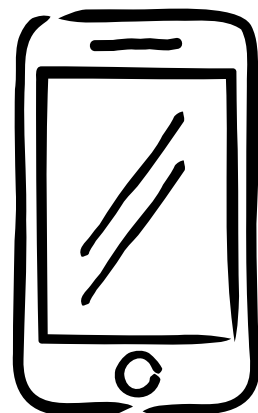

**Find us on  
myFSU Mobile**

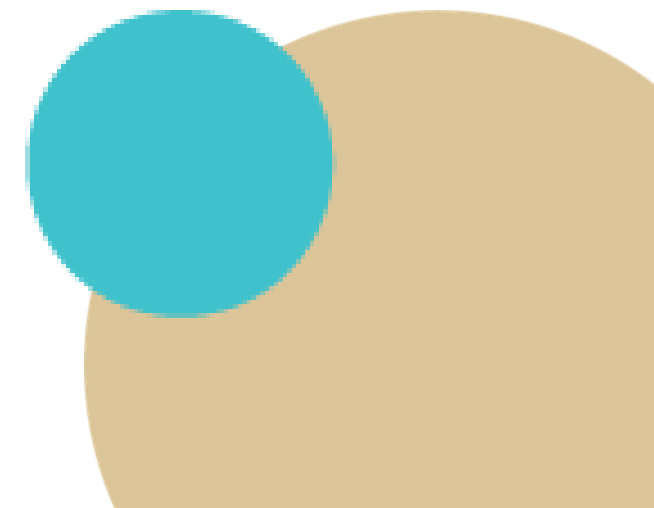

# Contact Us!

**Amy Magnuson, PhD, RD, LD/N**

Director

**amagnuson@fsu.edu**

**Kelly Dykes, BSN, RN, CHPE, CPHIMS**

Associate Director, Student Services,

Contracts & Insurance Billing

**kdykes@fsu.edu**

**Latricia Simmons, BSN, RN**

Assistant Director, Health Services

**lsimmons@fsu.edu**

**Mari Kay Avant**

Assistant Director, Public Relations &

Appointment Scheduling

**mavant@fsu.edu**

**Corey Williams, BSN, RN, PMH-BC**

Mental Health Nurse Navigator

Referral Department Supervisor

**cwilliams5@fsu.edu**

# Graduate Student Success

---

Dr. Emily Leventhal  
Associate Dean  
Graduate School

Dr. Brian Wilcoxon  
Director  
Graduate Student Resource Center

FSU





# Who we are

- 01. Graduate Student Resource Center**
- 02. Office of Graduate Fellowships and Awards**
- 03. Center for Intensive English Studies**



# Graduate Student Resource Center (GSRC)

- A hub connecting graduate students to campus and community resources
- Provide **programming** and **networking** to support graduate student success

# Why do you need resources?

To help  
manage  
ongoing  
concerns:

- Reading and writing volume, quality
- Mastering new skills
- Academic feedback and evaluation
- Paying bills
- Life balance
- Acclimating to a new program, campus, city, country
- Pressure

# Supporting Your Journey

[gsrc.fsu.edu](https://gsrc.fsu.edu) is a one-stop virtual hub for all campus and community resources available for graduate students, including:

**Academic &  
Professional  
Development**

**Basic Needs**

**Funding  
&  
Financial**

**Graduate  
Life**

**Health  
&  
Well-being**

**Parenting  
&  
Family**

**Research**

**Safety**

# Graduate Student Resource Fair

September 9, 2026  
4-6 p.m.  
Union Ballroom B

- Campus and community resources
- Free business clothes from FSU's Career Center
- Snacks and Refreshments
- Prize Giveaway

# Upcoming Events:

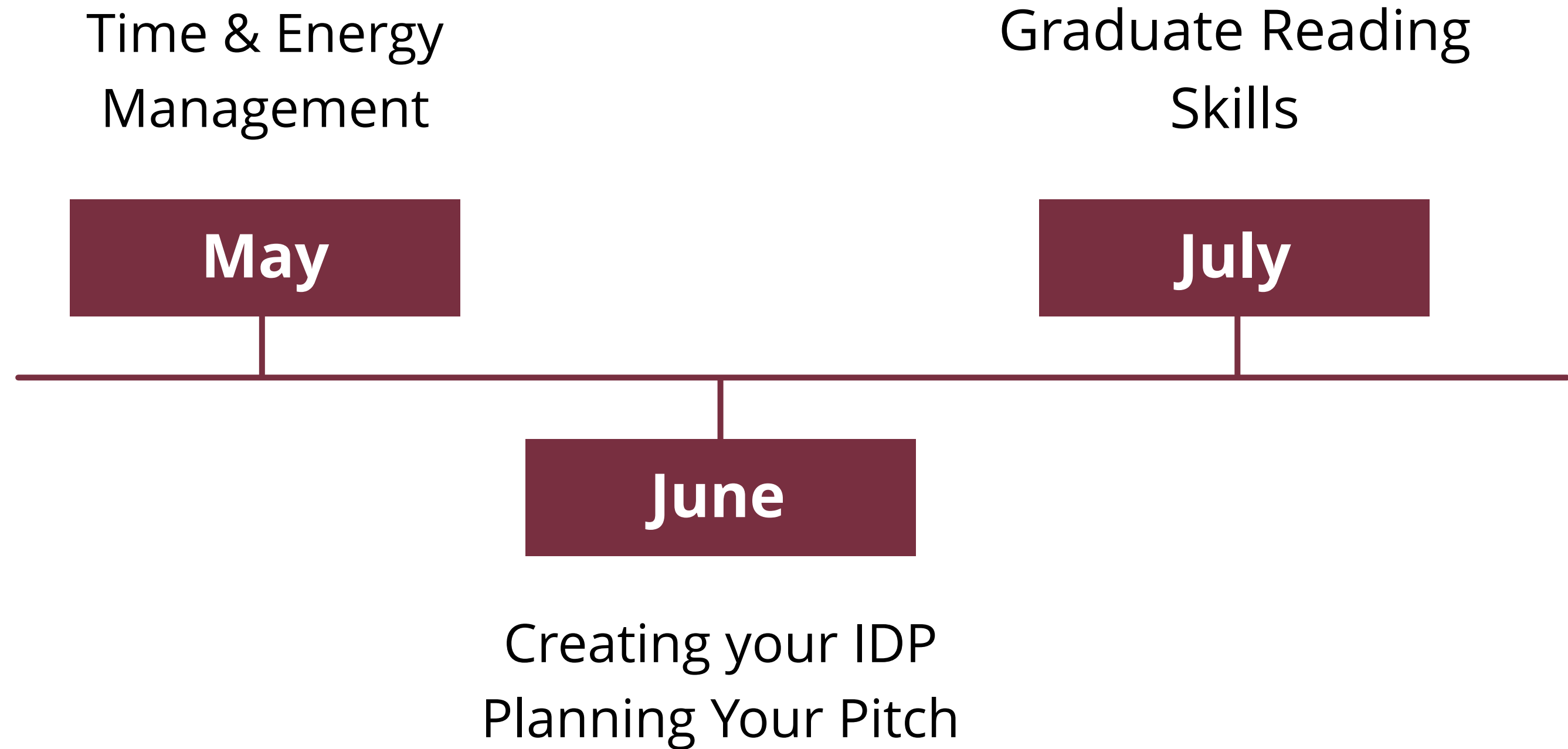

# Ongoing:

Writing Accountability Groups; Mentor/Mentee Training; In-Department Workshops

# With Partners:

Conflict Management; Post-Graduation Employment; Financial and Personal Wellness; Perfecting Your CV

# COFFEE & COMMUNITY

GSRC'S monthly meetup  
at Honors, Scholars, and  
Fellows House 4th floor  
...or wherever you are!

Free Coffee  
& Sweets

All grad  
students invited

Meet the FSU  
Community



# GSRC Travel Grants

## Maximum Amount

- Up to \$500 for attendees
- Up to \$1000 for presenters
- \$1.3 Million annually for next three years

## Eligibility

- Doctoral Candidate
- 1+ Graduate Skills Workshop through Libraries
- Aligns with state regulations
- Faculty approval

## Approved Uses & Limits

- Conference fees
- Lodging and travel cost
- Meals/Per Diem
- 1 grant per year

# Office of Graduate Fellowships & Awards (OGFA)

- Assists students with identifying and applying for external fellowships, scholarships, grants, and awards
- Workshops cover the basics of applying, and consultations offer in-depth advice





# Center for Intensive English Studies (CIES)

- CEA-accredited English language school within FSU
- English for Academic Purposes (EAP), and Intensive English Program (IEP) for TA English Certification
- Also offers Teaching English as a Foreign Language (TEFL)

# Our mission: Your success

## GSRC:

w: <https://gsrc.fsu.edu>

e: [gsrc@fsu.edu](mailto:gsrc@fsu.edu)

p: 850.645.9990

i: @fsugsrc



## OGFA:

w: <https://ogfa.fsu.edu>

e: [ogfa@fsu.edu](mailto:ogfa@fsu.edu)

p: 850.645.9990

i: @ogfa\_fsu



## CIES:

w: <https://cies.fsu.edu>

e: [cies@fsu.edu](mailto:cies@fsu.edu)

p: 850.644.4797

i: @ciesfsu





# The Congress of Graduate Students (COGS)

## Orientation Presentation



COGS Website



# The Work of COGS



# Our RSOs

COGS funds  
~100 RSOs!!!

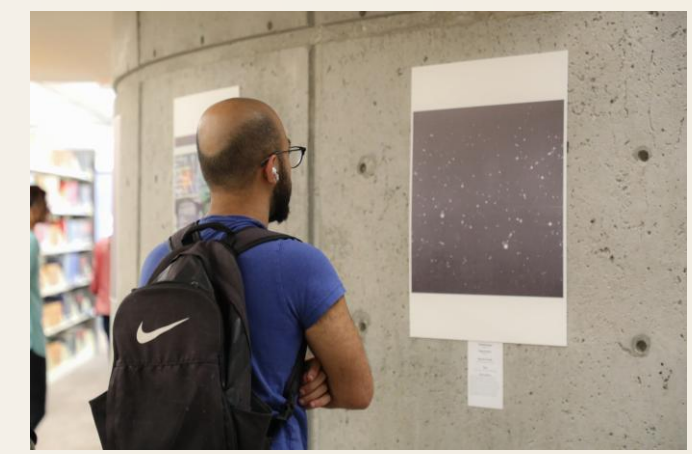
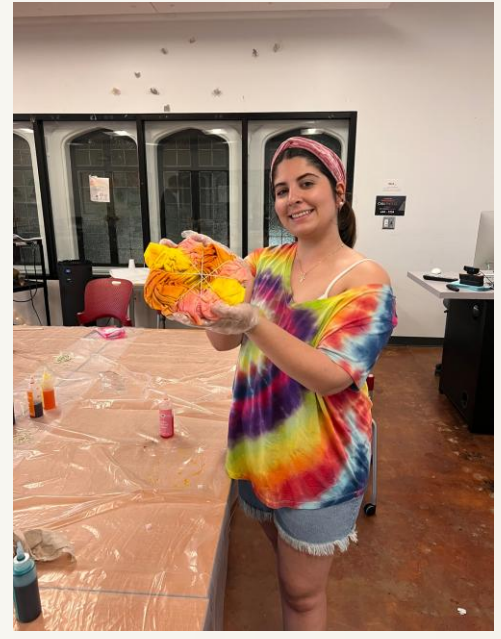
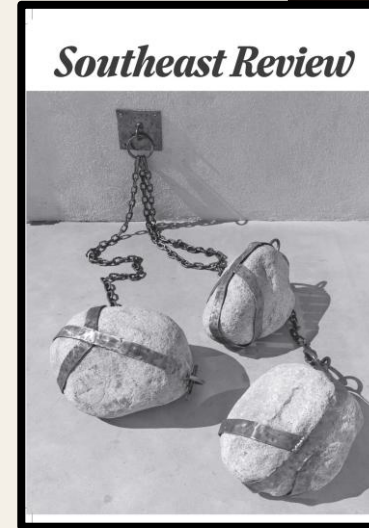

# Advocating for Graduate Students

- I. Removing barriers for Veterans
- II. Serving on University Committees
- III. Campus Outreach
- IV. Student Advocacy



# Hosting Events



# Introductions - Meet the COGS Team



**Steven Medarev**  
**Speaker**  
**SGA-COGSSpeaker@fsu.edu**



**Joseph Serrone**  
**Deputy Speaker, Finance**  
**SGA-COGSFinance@fsu.edu**



**DaSean Stokes**  
**Deputy Speaker, Advocacy**  
**SGA-COGSAdvocacy@fsu.edu**



**Noah Baez**  
**Deputy Speaker, Communications**  
**SGA-COGS-Communications@fsu.edu**



**Nicholette Lanane**  
**Deputy Speaker, Judicial Affairs**  
**SGA-COGSJudicial@fsu.edu**



# Conference Grants



# What are COGS Conference Grants?

**Financial support for graduate students so they can attend conferences, present research, and represent Florida State University to the national and international academic community.**

**There are two different types of grants you can apply for:  
Attendance and Presentation Grants.**

**These grants are made available on a first come first serve basis, which means that you may not get your application approved if funding has run out for time period you applied during.**

**All requests must be submitted 15 business days prior but funds are disbursed as a reimbursement to students who completes all requirements.**

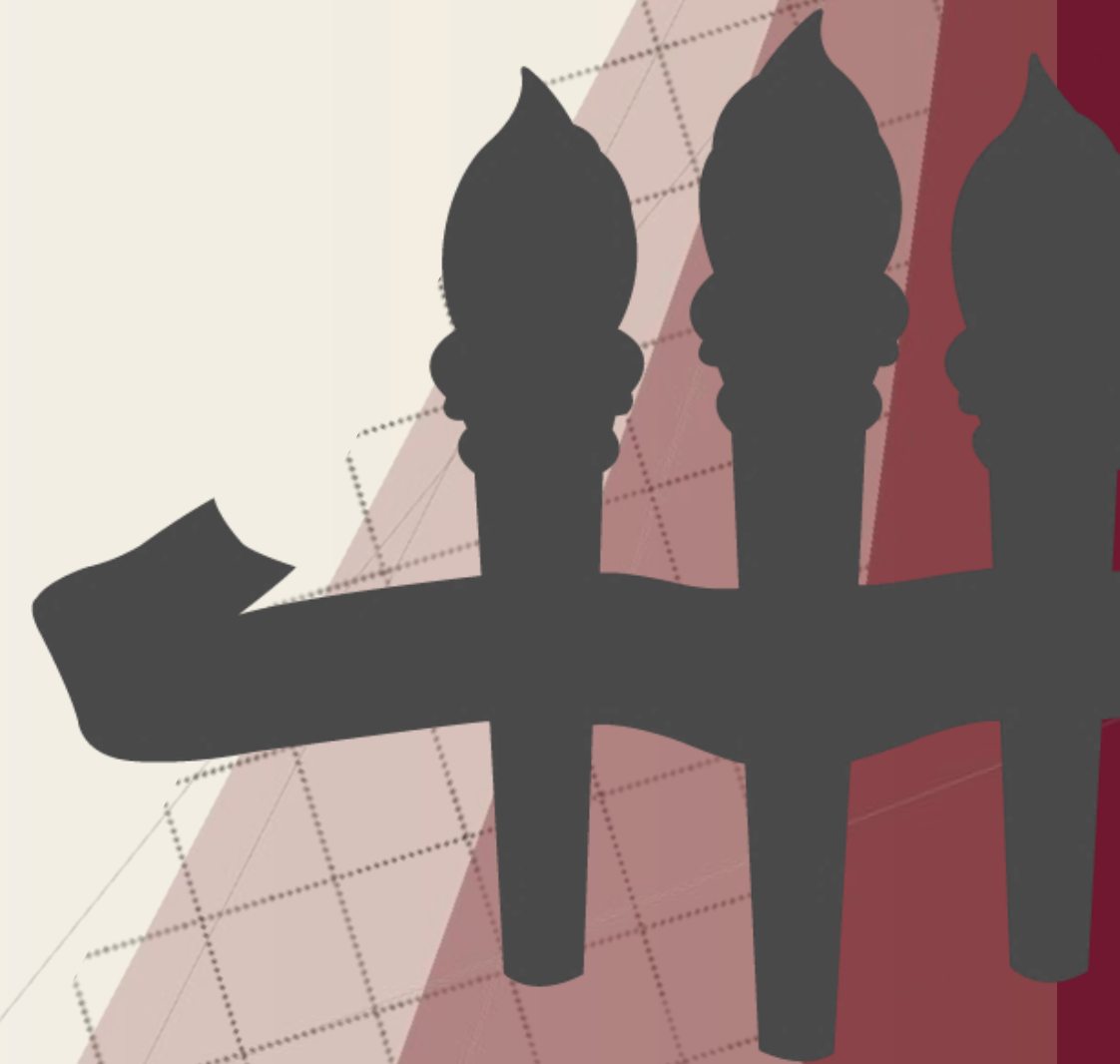

# Funding Timeline

## Funding periods:

July 1-October 31

November 1-February 29

March 1-June 30

## Earliest time you can apply:

June 1

October 1

February 1

# How much can I get?

## Attendance Grants:

Any location more than 100 miles from Florida State University: **\$200**

## Presentation Grants:

Outside U.S. (foreign countries not including Alaska, Hawaii): **\$700**

Within the U.S. (>100 miles from Florida State University): **\$350**

## Combined Grant:

One Conference You Are Presenting At For the Whole Year: **\$600**

**The maximum awarded amount in travel grants for any given student is**

**\$700 in any single fiscal year.**

**You are limited to 2 grants per fiscal year.**

# What do I need for the grant application?

## Attendance:

Conference registration form with billing information that lists you as a registrant

## Presentation:

Conference registration form with billing information that lists you as a registrant

A copy of a preliminary program showing your presentation schedule or acceptance letter which names YOU specifically as the primary presenter.

Application platform: <https://fsu-sgacogs.smapply.us/prog/>

# INVOICE/RECEIPT

Southern Association for College Student Affairs



Clemson,

10/5/2023  
Invoice No.: 200004396  
Tax ID: 56-1641039  
Due on receipt

Bill To:
[Redacted]

Mail Check To:
[Redacted]

PAID

Qty	Description	Price	Totals
1	2023 Student Registration - Joshua Burns	\$220.00	\$220.00
<b>Sub-Total</b>			\$220.00
<b>Total</b>			\$220.00

## Payments/Adjustments

Qty	Description	Price	Totals
1	[Redacted]	(\$220.00)	(\$220.00)
<b>Total Payments/Adjustments</b>			(\$220.00)
<b>Balance Due</b>			\$0.00

Example of what can be submitted for proof of conference registration confirmation

# What do I need for the grant application?

## Attendance:

Conference registration form with billing information that lists you as a registrant

## Presentation:

Conference registration form with billing information that lists you as a registrant

A copy of a preliminary program showing your presentation schedule or acceptance letter which names YOU specifically as the primary presenter.

Application platform: <https://fsu-sgacogs.smapply.us/prog/>

# SACSA 2023 Annual Conference Proposal Notification

Inbox x



[Redacted]

Fri, Aug 18, 10:00 PM



to me ▾

Joshua Burns -

Congratulations! I am pleased to inform you that your poster proposal, *Caring More for Our First-Year, First-Generation and Low-Income Students: Perceptions of Barriers and Transitional Success*, is accepted for SACSA's 2023 Annual Conference with NASPA Region III! We are happy to support this important work that, we believe, will benefit our region. Thank you for your submission!

As a reminder, SACSA's Annual Conference is November 4 - 6 in the vibrant and dynamic city of Atlanta, Georgia. Please let us know if you plan to attend and participate by following this [link](#). Your unique program ID code is **ATLP3**. **The deadline to accept your invitation to present is Friday, September 29<sup>th</sup> at 5:00 pm CST.**

The coordinating presenter must be registered to attend the conference. Register for SACSA at <https://www.sacsa.org/page/ConferenceRegistration>. Please adhere to the standard poster size - 48" x 36" with horizontal orientation. If you have any questions, please do not hesitate to reach out to me at [Redacted]

Again, congratulations on your poster proposal acceptance. We look forward to seeing you in ATL!

[Redacted]

SACSA Poster Session Chair

# Example of what can be submitted for proof of an acceptance letter

# What needs to be included for an international conference?

The additional requirement if you are traveling internationally for a conference is to upload approval of your international travel.

This requires you to plan ahead as this process must be completed at least 4 to 6 weeks prior to any proposed travel date and/or before making any financial commitments.

For more information on the policies FSU has visit:

<https://global.fsu.edu/travel-policy/student-travel-policy>

**Reminder:** International travel is outside the continental U.S. (foreign countries not including Alaska/Hawaii)

**Subject:** Your trip was APPROVED  
**Date:** Monday, July 24, 2023 at 7:12:47 AM Mountain Daylight Saving Time  
**From:** TravelRegistry Notification <alerts@alertraveler.com>  
**To:** [REDACTED]  
**Attachments:** AlertTravelerLogo.png

This email is automated from FSU's Travel Registry system through Terra Dotta. If you feel you have recieved this in error, please contact Ms. Ashley Krutz, Director of International Travel, Safety, and Risk in the Office of the Provost. Email: [akrutz@fsu.edu](mailto:akrutz@fsu.edu) or call 850-645-2176.

The following trip was **APPROVED**.

**Trip details**

**Trip Name:** MESA - Montreal, Canada  
**Description:** Middle East Studies Association (MESA) Annual Confrence  
**Reasons:** FSU student attending a conference/presentation  
**Dates:** 2023-11-02 to 2023-11-05

**Destinations**

2023-11-02 - 2023-11-05 - Montreal, Quebec, Canada

To see your trip click [HERE](#) and login to your account.

DO NOT REPLY TO THIS EMAIL



# What happens after submitting your application?

- COGS Deputy Speaker of Finance will either approve or deny your application based on if you meet all requirements for the grant being applied to and type of travel
- You should receive an email from SurveyMonkey letting you know that your application was approved or denied
- If you do not receive an email within 10 days of submitting your application, you can check the status of your application by following these [steps](#). You can also email us with questions or concerns: [SGA-COGSFinance@fsu.edu](mailto:SGA-COGSFinance@fsu.edu)

# Other important points of information

- Note: You should complete a travel authorization form before your conference.
  - Departments might have their own process and unique form with this, so talk with your department's travel representative.
  - This being done before your travel allows for a faster reimbursement.
- Even if you are not awarded the grant, you should continue to work with your travel representative.

So you are  
approved,  
now what?

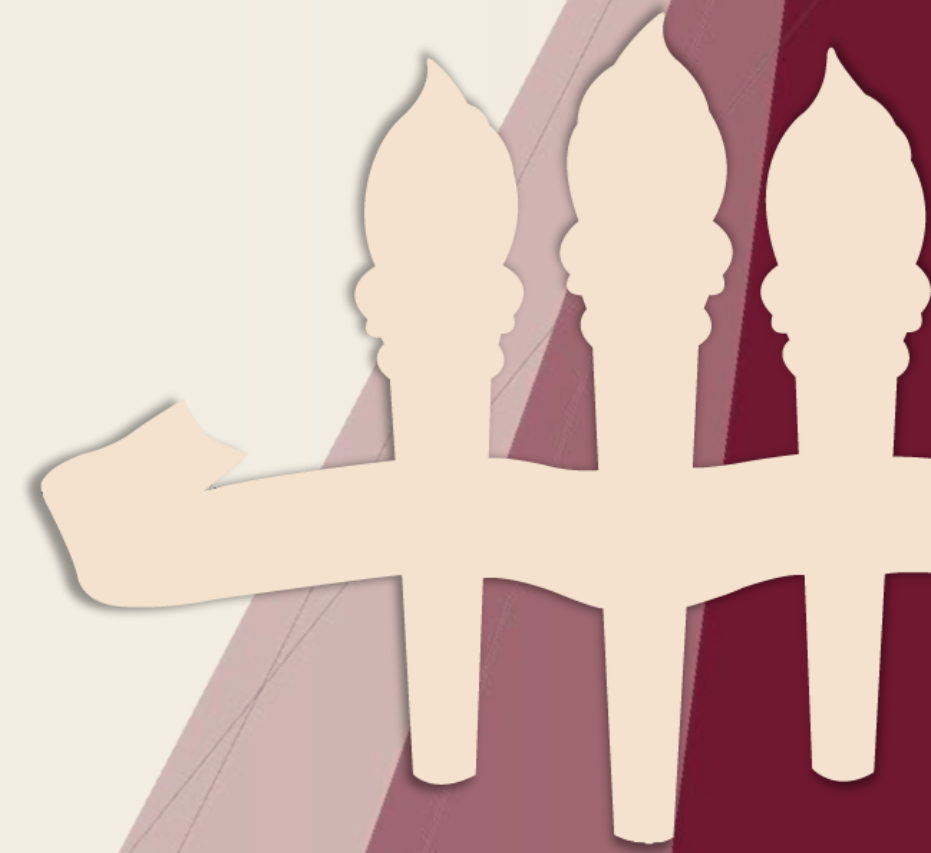

# After approval

No longer need to communicate with COGS

- Save all receipts from your travel
- Receipts must include: Date of Purchase Reprinted vendor name and address Billing information Details (Showing approved student receiving the grant as the payee)

Expenses that Can Be Reimbursed: Conference Registration Fees, Hotel/Lodging, Airfare, Map Mileage (if personal vehicle was used), Ground Transportation (Uber, Lyft, Taxi, etc) Parking Fees, Baggage Fees, Rental Car Fees (Please speak with your travel representative prior to reserving).

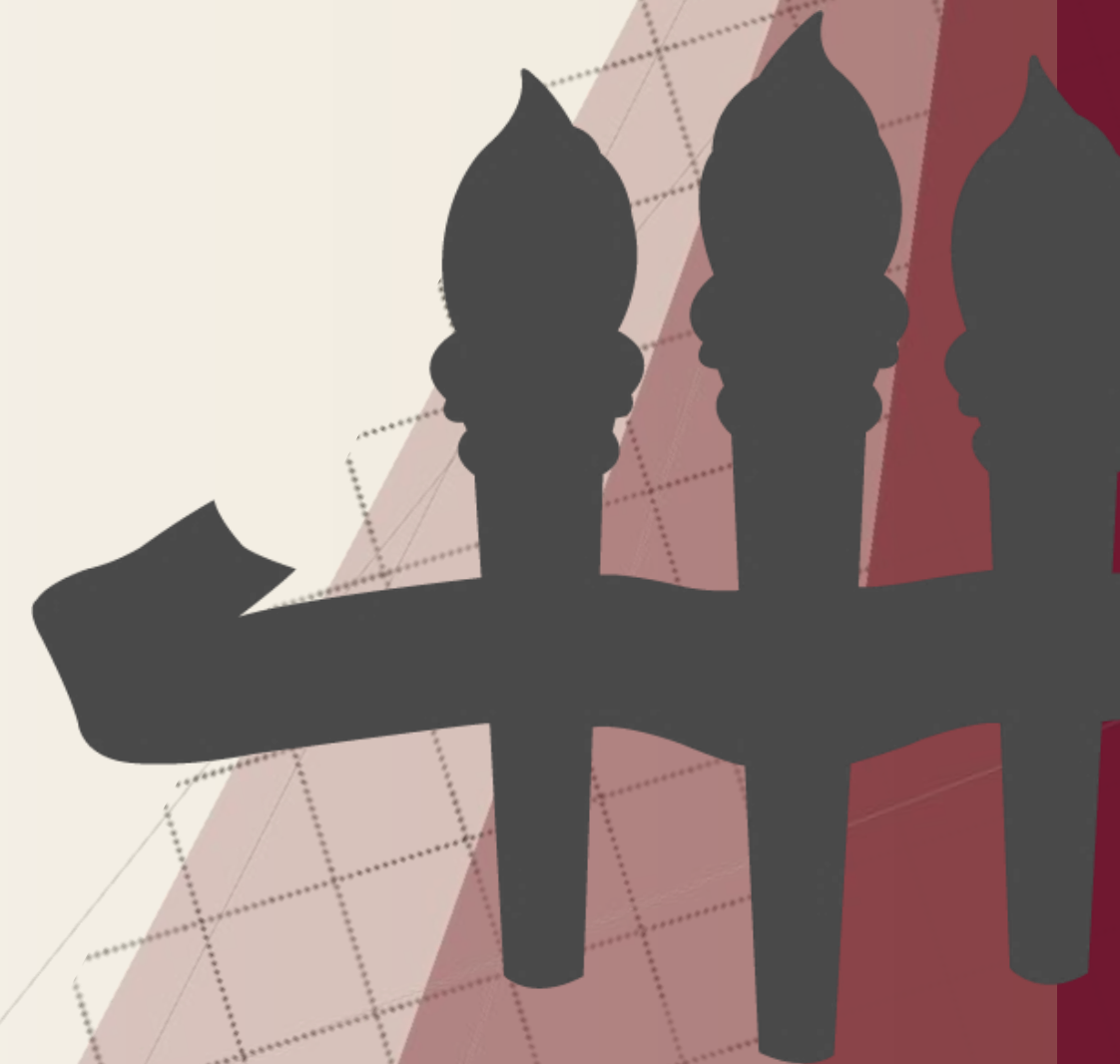

# After approval

- Within 30 days of coming back, work with your department's travel representative to build an expense report through Concur
  - You will send them the approval from COGS
  - Receipts
  - Program from conference
- How do you know who your travel representative is?
  - Usually have the title of administrative assistant/associate
  - Handle travel for all faculty, staff, and students in your department, so ask others
- Reach out to us if they need the budget code for the attendance or presentation grant

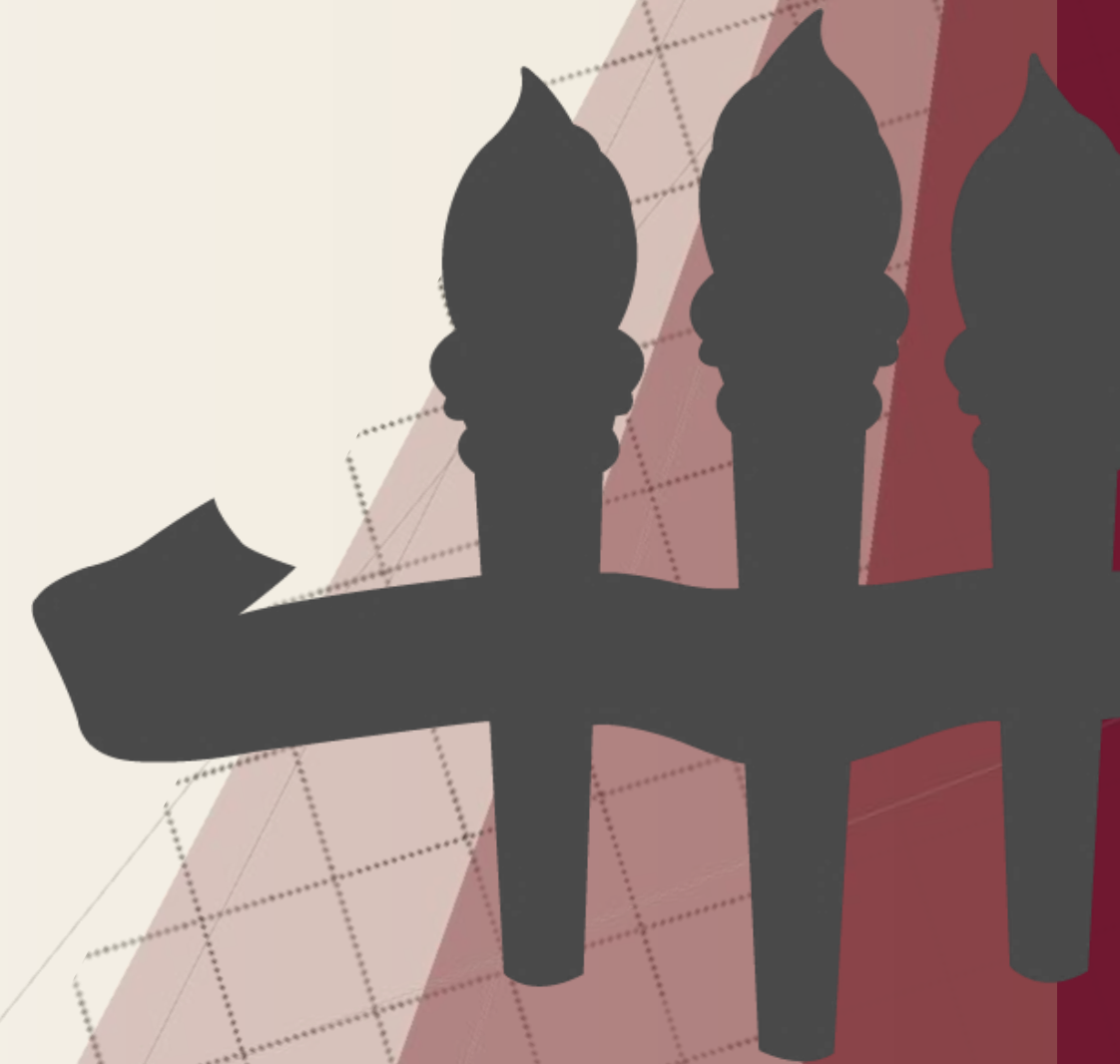

# Graduate Student Resource Center Grant Opportunity

- The GSRC has a grant program for doctoral students.
- Doctoral candidates can receive one grant per year, up to \$1,000.
- For more details, please go to <https://provost.fsu.edu/gsrc/travel-grants>

# Joining COGS

- We meet twice per month on Mondays at 6:30pm.
- COGS is a light time-commitment, it's meant to work around your schedule!
- Join COGS to help represent your college and department!

Link to our Petition —>

Can also run for office  
at the Fall Elections.  
Email [SGA-  
COGSSpeaker@fsu.edu](mailto:SGA-COGSSpeaker@fsu.edu)  
for more information!

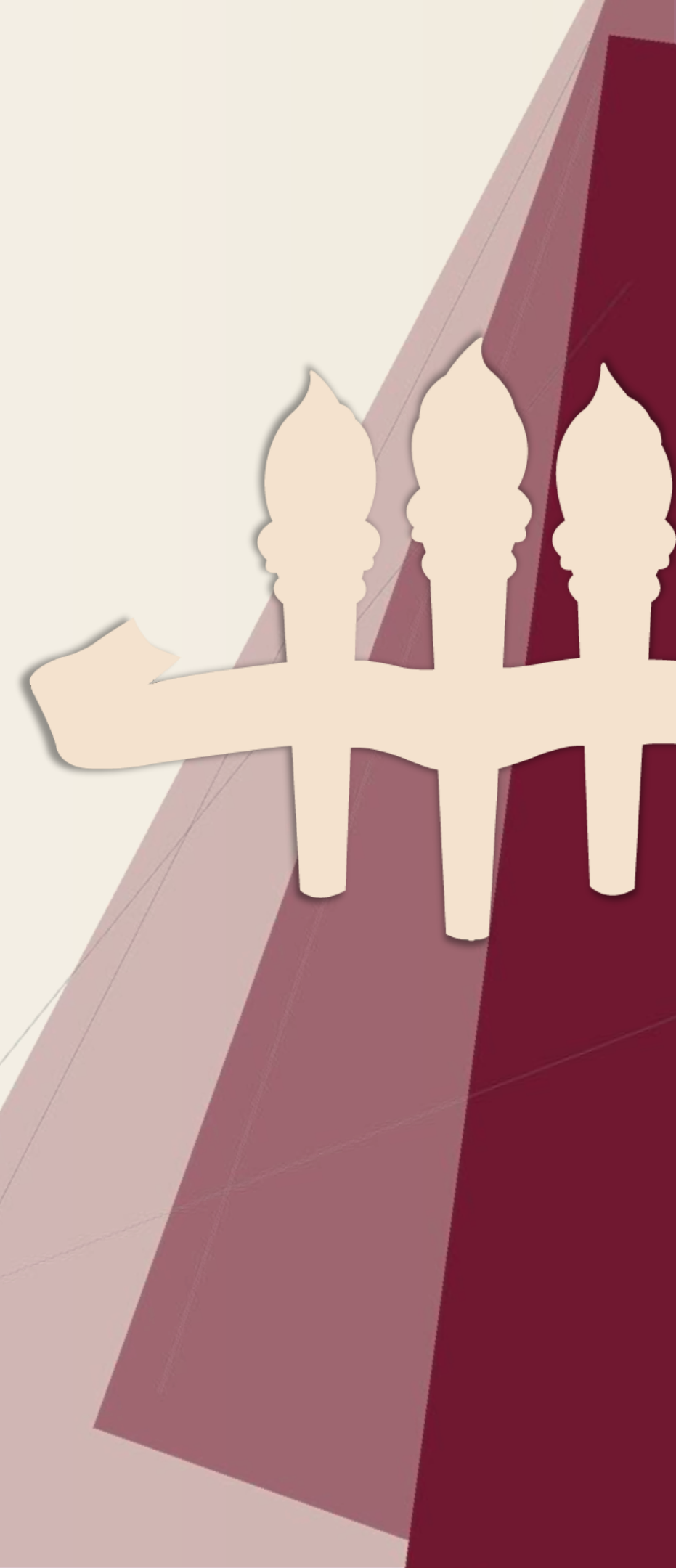



COGS Website



Questions?



# Center for the Advancement of Teaching (CAT)

An Overview by Caity Bente,  
Program Manager: TA  
Training & Professional  
Development

FSU



# What Does CAT do for TAs?

## **CAT supports effective TA role teaching endeavors by offering:**

- University-wide teaching assistant (TA) training – Essential Policies & Practices for TAs
- Year-round interactive workshops on various teaching topics
- Reading groups on innovative, learning-centered pedagogy
- Monetary cost-free programs geared toward professional development in teaching
- One-on-one consultations on course design/teaching challenges
- Overall, creation/facilitation of programming & a community to engage in research-based teaching practices and connect with interdisciplinary instructors across FSU

# Essential Policies & Practices for TAs

## University-Wide TA Training for TA Categories 1 through 5

- Offered entirely asynchronously online via the FSU Learning Management System – Canvas
  - Participants work at their own pace through auto-graded modules to meet the deadline posted each semester
  - Offered spring, summer, and fall
  - Deadline is always before the semester begins to be in accordance with certification requirements
- Training Content
  - FSU teaching policy, course design, facilitating discussions, feedback on student work, professional communication in the TA role, and overall learning-centered teaching approaches
  - **Note for Summer 2026 trainees** – Your completion data will be processed later this week

# CAT Grads Teaching Development Program (TDP)

## Optional professional development program for TAs:

- Monetary cost-free self-paced professional development program in teaching
- Consists of interactive workshops, reading groups, teaching artifacts, & one-on-one consultations
- Why might you like to join the TDP?
  - You will develop teaching skills among fellow TAs to foster better learning experiences for students.
  - You will cultivate an interdisciplinary teaching community and connect with other scholars.
  - You will develop strong application materials for possible faculty positions post-graduation, including a teaching portfolio.
  - You will be able to count workshops toward other amazing programs, such as the FSU Preparing Future Faculty program.
- How do I get started?
  - Visit the “Teaching Development Program” page on our website for upcoming “Information Session” dates.
  - Attend a session to learn about program components, ask questions, and let us know if you’d like to join! 😊



# How Do I Learn About CAT Programming?

CAT promotes services through several platforms:

- CAT Website: [teaching.fsu.edu](http://teaching.fsu.edu)



## CENTER FOR THE ADVANCEMENT OF TEACHING

HOME

FOR FACULTY ▾

FOR TEACHING ASSISTANTS ▾

RESOURCES FOR TEACHING ▾

LA PROGRAM ▾

STAFF

- Canvas announcements (if you are enrolled in any of our programs)
- University-wide emails for graduate students
- Department staff
- When in doubt, email us! 😊
  - [teaching-assistants@fsu.edu](mailto:teaching-assistants@fsu.edu)



**Thank You & Welcome to FSU!**

**Feel free to email us at  
[teaching-assistants@fsu.edu](mailto:teaching-assistants@fsu.edu)**





# **2026 Graduate Student Orientation**

***Your research journey starts – and grows – with  
FSU Libraries***

# Welcome New Graduate Students!

- FSU Libraries are:
  - Content provider for the University
    - Over 2.3 million print volumes and over a thousand of databases.
    - Over 80,000 e-journals, and millions of e-books.
  - Study & learning spaces
    - Across 8 locations
  - Partner for your graduate journey
    - Help you learn the “hidden curriculum” of graduate research
    - 54 Librarian faculty and over a hundred employees



# Campus Libraries

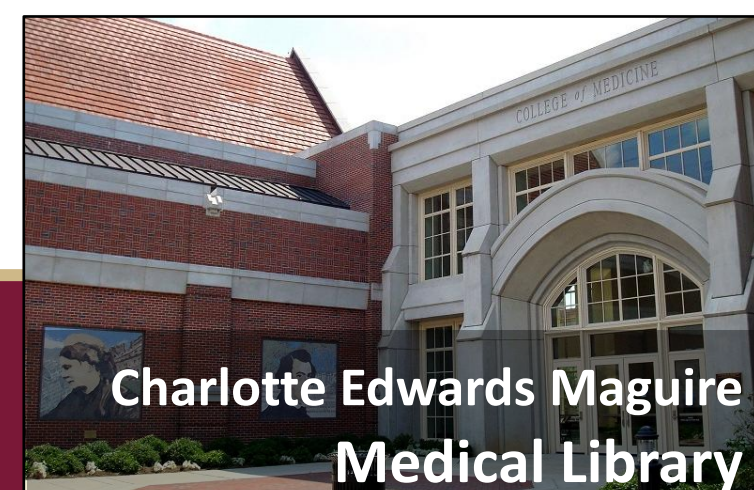
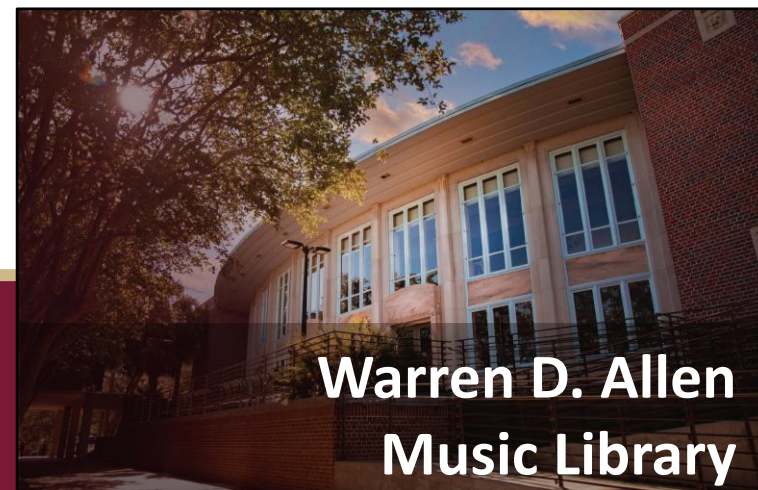
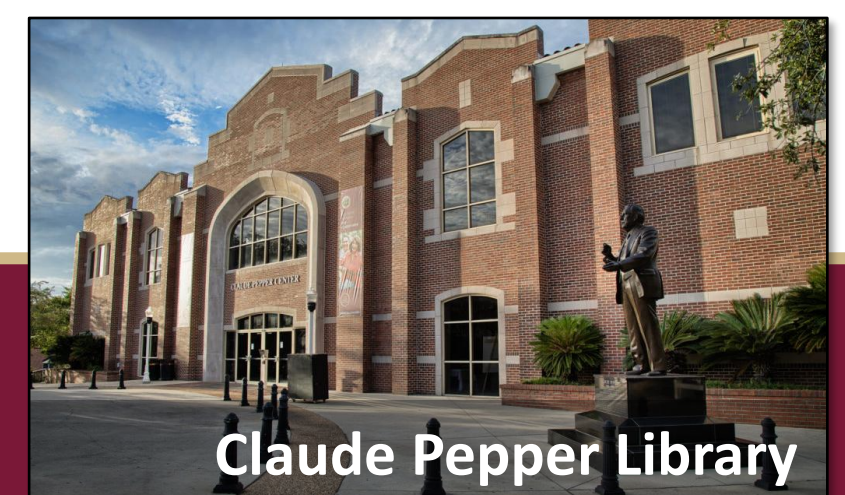
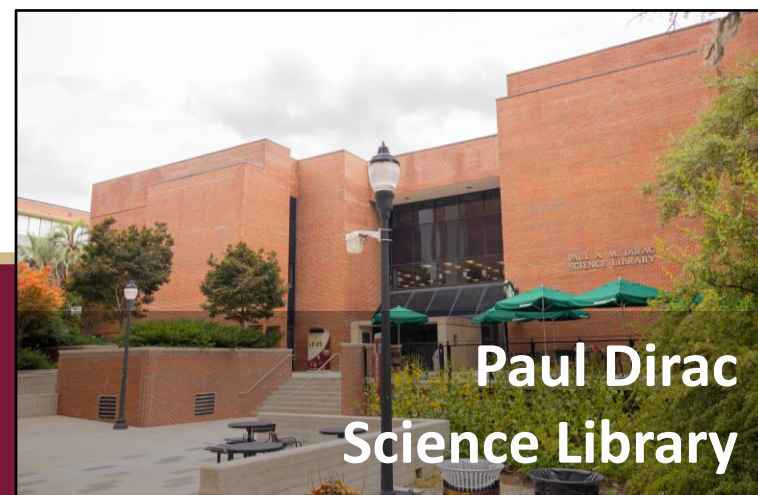

# Collaborative or Quiet Study

- Individual study carrels
- Conference rooms and study rooms for faculty and grad students only
- Bradley Reading Room for graduate students

[Link: Reserve conference rooms and study rooms online](#)



# Tools to Support Graduate - level Coursework, Research, and Fieldwork

- Laptops
- Cameras
- Action Cameras
- Audio Recording
- Tripods
- Headphones
- Projectors
- Wi-Fi Hotspots
- Binoculars
- Calculators
- Hammocks



[Link: Search for all tech & equipment and availabilities](#)

# Creative Media Services



- [Full-service production studio](#)
- Self-service media suite

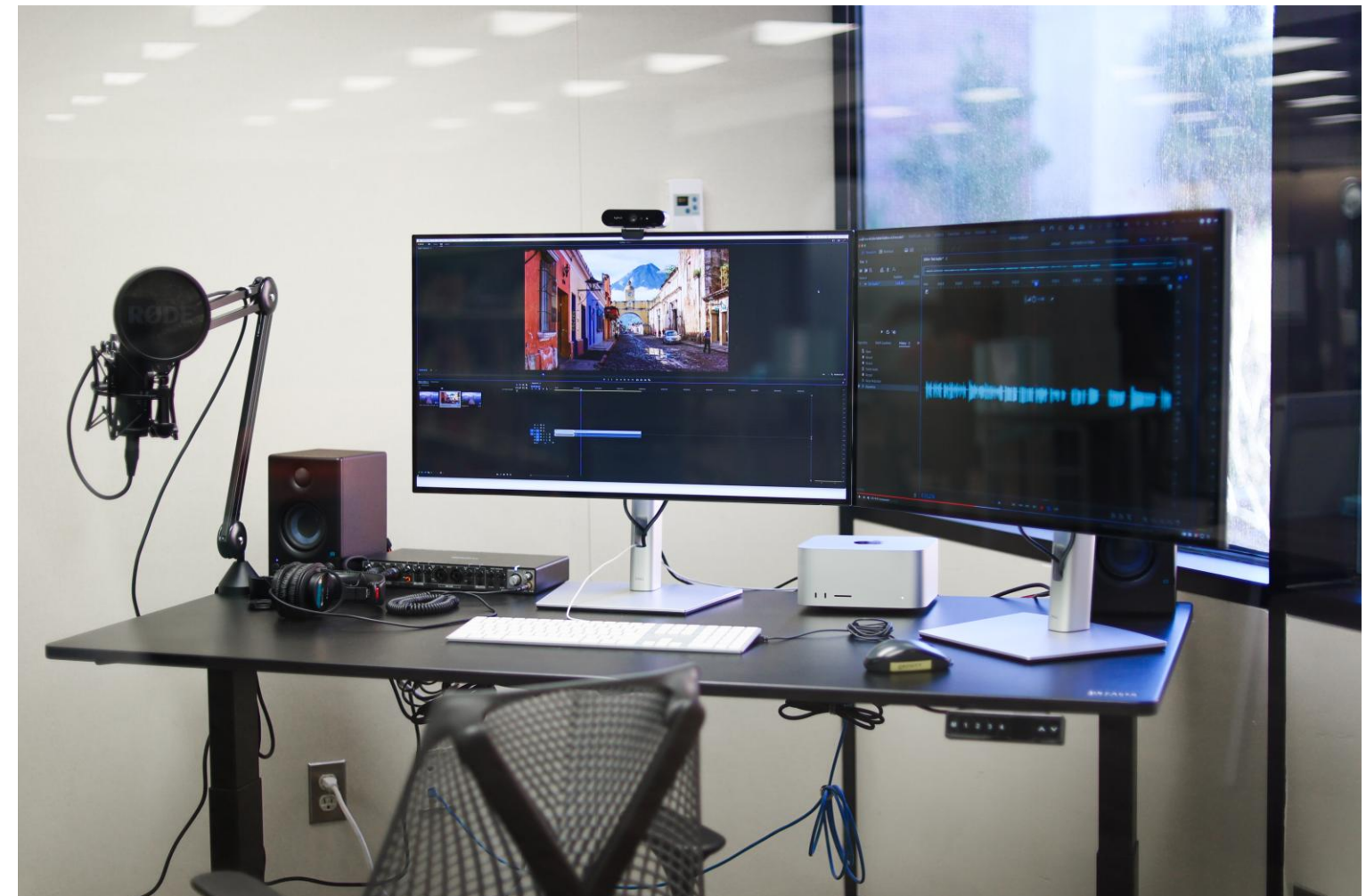

- Media services consultations
- On-location recordings & streaming

# Course Textbooks & Readings

**Support for coursework—so you can focus on learning, not costs or access.**

- Print textbooks on Course Reserves
- ETextbooks and films
- Scanning is free at FSU Libraries

[Link: Learn more about course materials support](#)  
[Link: Printing and Scanning at FSU Libraries](#)



# Library Express Delivery Service

**Graduate schedules are busy—LEDS brings materials to you and helps you save time.**



**LEDS Lockers at Strozier Library**

- Request materials directly from the catalog!
- Office delivery & pick up
- Hold requests at all campus libraries
- Article & chapter scans sent right to your email
- Available to all faculty, graduate students, and staff

[Link: LEDS information and registration](#)

# When You Need Something FSU Does Not Own...

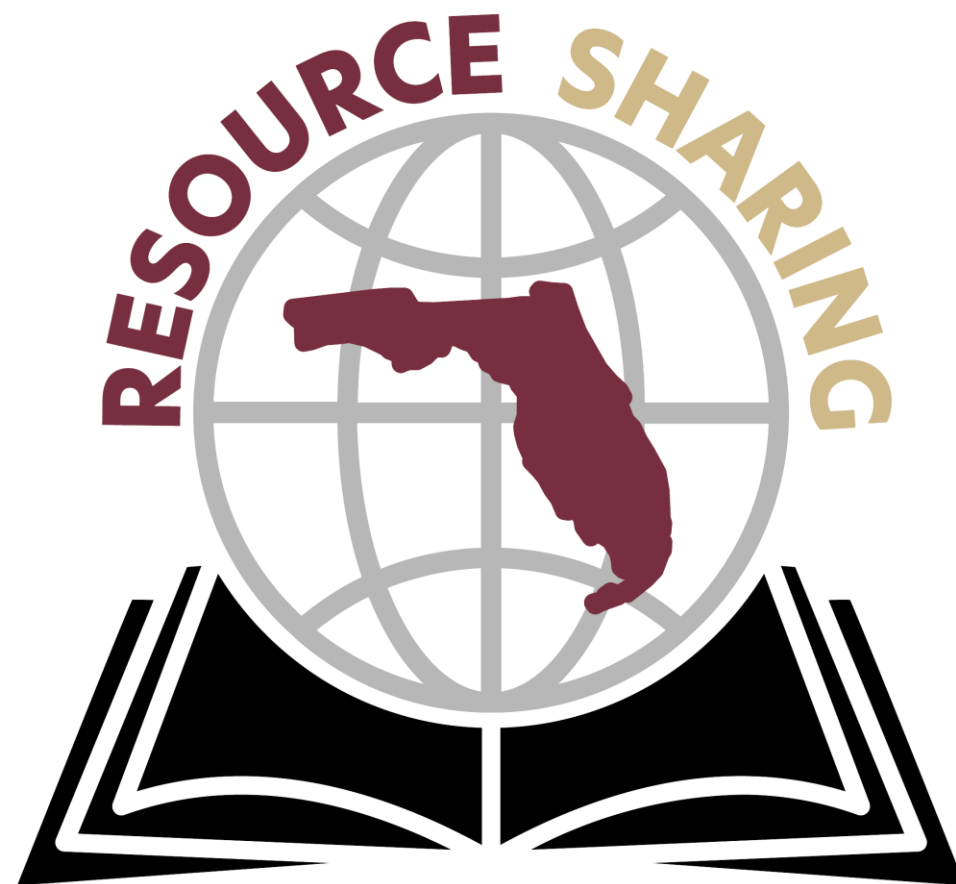

Get research publications from anywhere in the world!

- Request books or articles not available at FSU Libraries, through Interlibrary Loan
- Search and request books directly from [OneSearch](#) or [WorldCat](#)
- Monitor your requests online through [My Account](#) (UBorrow+) or [ILLiad](#) (ILL requests)

[Link: Learn more about Resource Sharing](#)

# Liaison Librarians

You don't navigate graduate research alone.

- Assigned by department or college (disciplinary expertise)
- Support research, teaching, and publishing decisions
- Help you design effective literature searches
- Support citation management and research workflows

[Link: Directory of Liaison Librarians and contact info](#)



# Special Collections & Archives

- Over 800,000 rare or unique items
- Digital Library Center
- University Archives and Museum
- Pepper Library and Museum

[Link: More info on Special Collections & Archives](#)

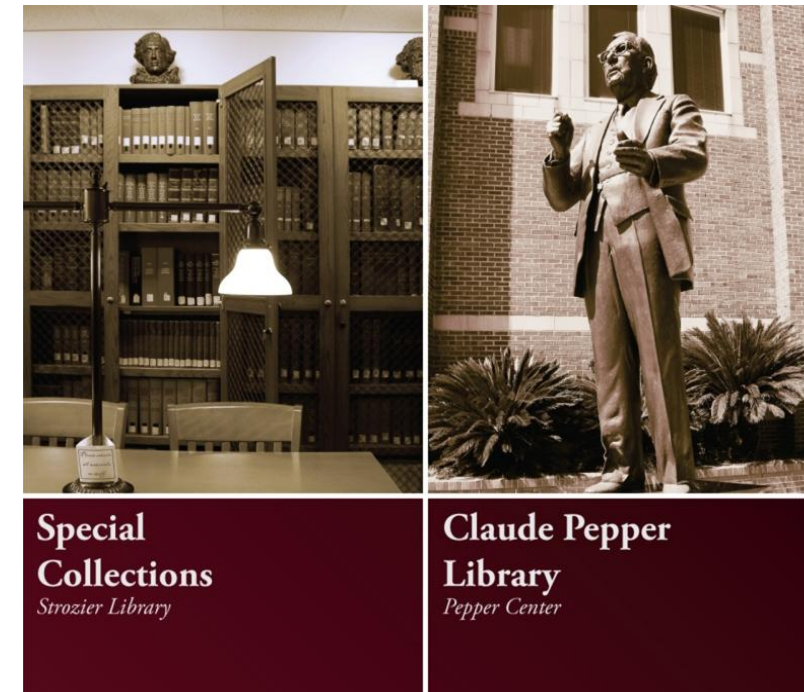

Emmett Till Archives



Paul Dirac Collection



Florida History and Heritage

# Research Data Services

As your research becomes more complex, we support data-driven work

- Performing and understanding statistical analyses
- Using data analysis software
- Creating data visualizations
- Data management planning
- Geographic Information Systems (GIS)
- Humanities data curation, analysis, and visualization

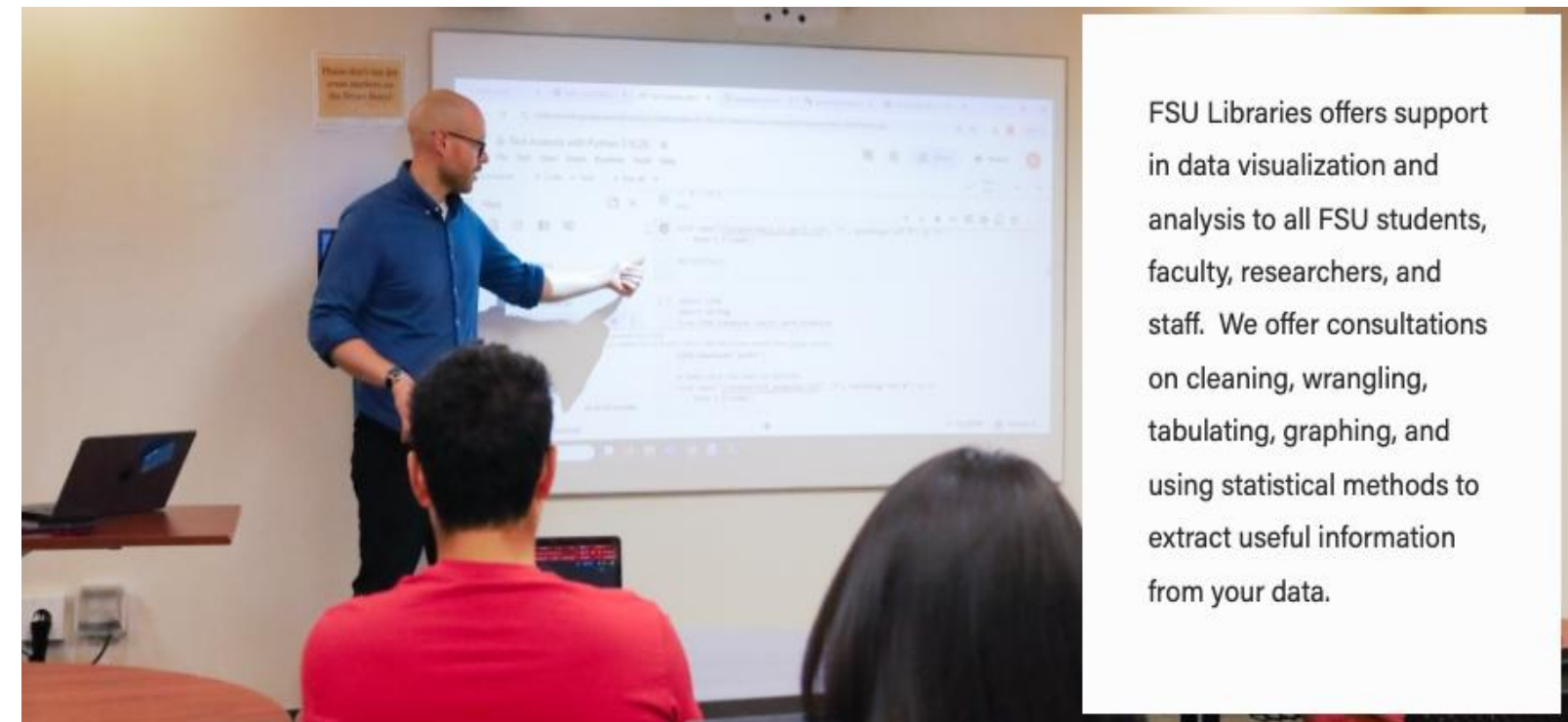

FSU Libraries offers support in data visualization and analysis to all FSU students, faculty, researchers, and staff. We offer consultations on cleaning, wrangling, tabulating, graphing, and using statistical methods to extract useful information from your data.

[Link: Data Services @ FSU Libraries](#)

# Research & Publishing Support

- Evidence Synthesis & Literature Reviews
- Manage & Share data
- Publishing
- Measure & enhance research impact metrics

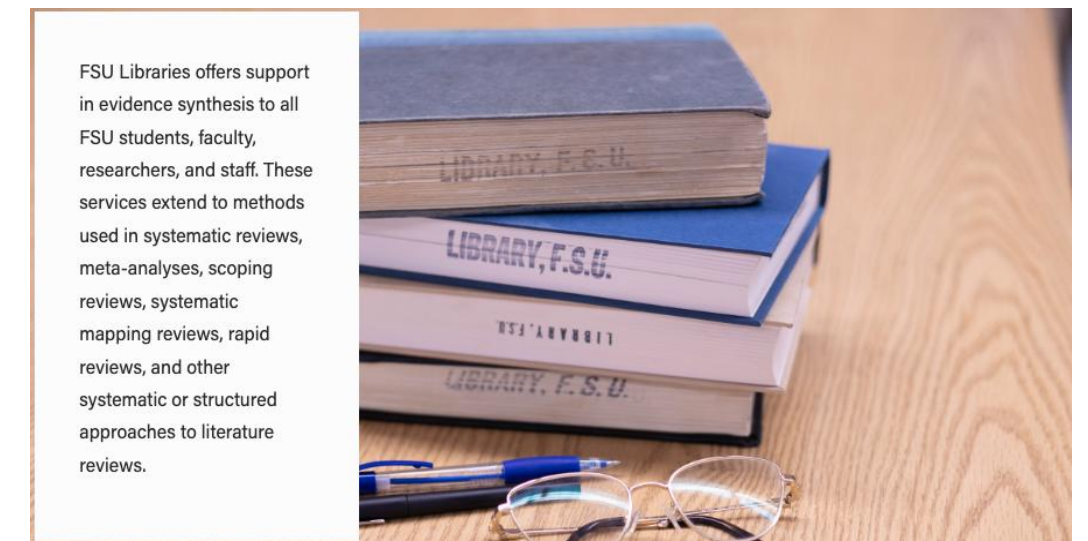

FSU Libraries offers support in evidence synthesis to all FSU students, faculty, researchers, and staff. These services extend to methods used in systematic reviews, meta-analyses, scoping reviews, systematic mapping reviews, rapid reviews, and other systematic or structured approaches to literature reviews.

[Link: Learn more about Research & Publishing support](#)



**What are Research Impact Services?**

Unlock the full potential of your research with our comprehensive Research Impact Services. Our dedicated team provides personalized support to researchers, offering expert guidance on maximizing the visibility and influence of your scholarly work. From crafting impactful dissemination strategies to leveraging social media and citation analytics, we empower you to enhance the reach and significance of your research within the academic community and beyond.

# Graduate Skills Workshops

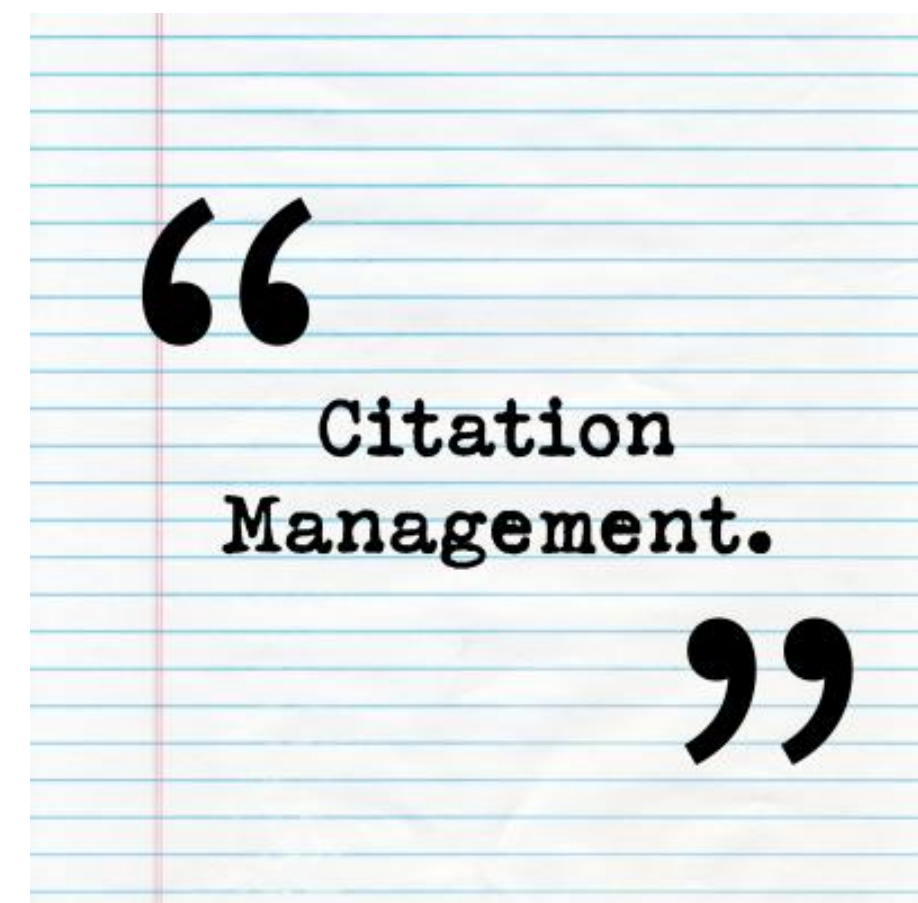

Workshops offered every semester on Zoom and in-person  
Workshops count toward Doctoral Travel Grants credit!

[Link: Workshop descriptions, dates, and registration](#)

# FSU Libraries Support You at Every Stage of Your Graduate Career...

- Start with spaces & access
- Grow with research & data support
- Finish with publishing & career readiness

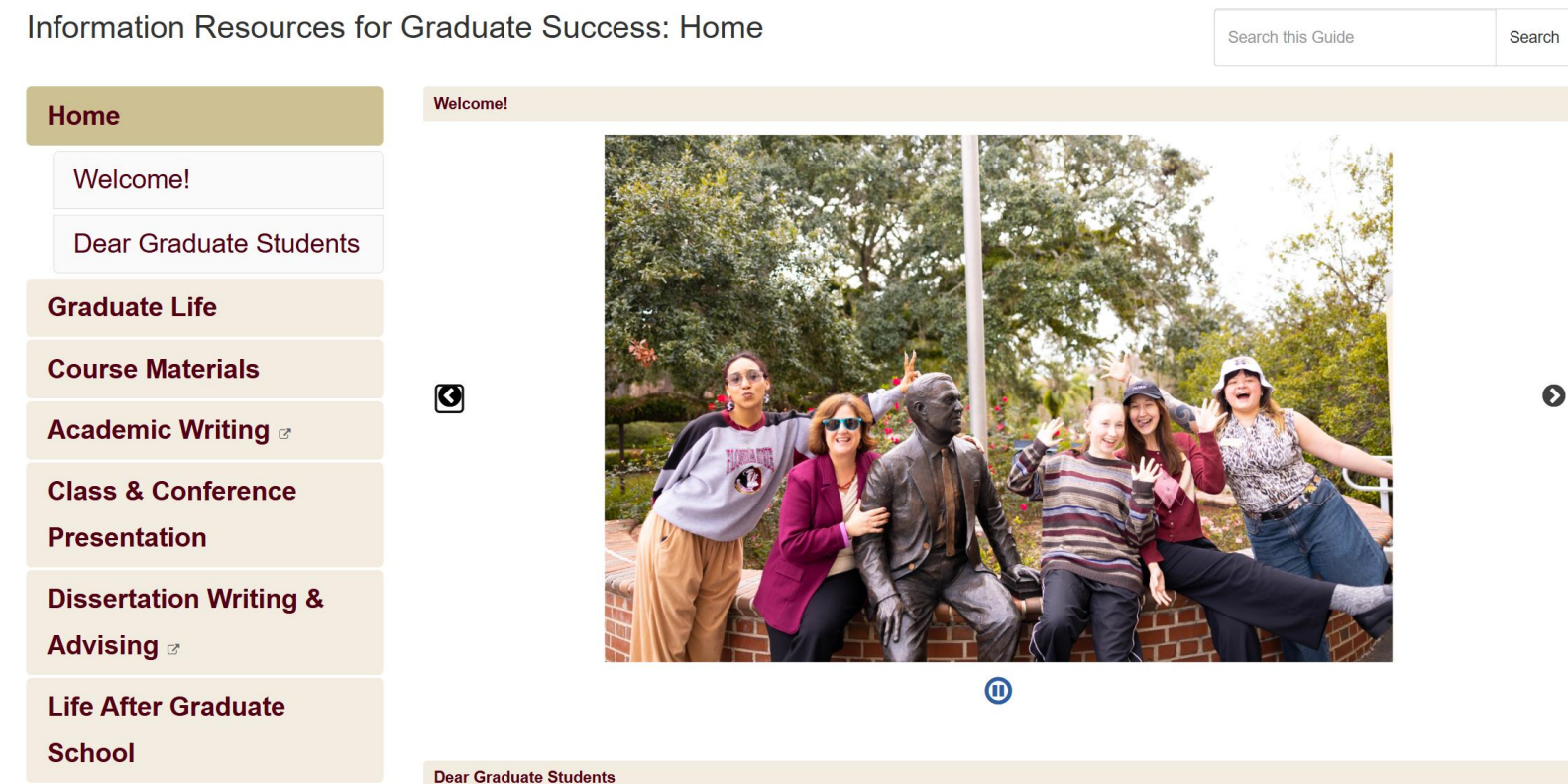

[Link: Information Resources for Graduate Success](#)

**...and We Help You *Graduate!***

**Scan This QR Code  
to Access the  
Presentation  
Slides**





**FSU**

**CAREER  
CENTER**

# What do we do?

## Vision

*The Florida State University Career Center strives to be the preeminent career center model for designing and delivering comprehensive, innovative, and inclusive career and employment services.*



## Mission

*Our values of Inclusion, Compassion, and Respect play a critical role in our mission to:*

- *Provide comprehensive career services*
- *Train career service practitioners*
- *Conduct life/career development research*
- *Disseminate information about life/career services and issues to the University community, the nation, and the world caring for and improving human life*

# Helpful Resources

<https://career.fsu.edu/>



Career Guides



Self Knowledge  
Assessments



Job & Internship  
Databases



None Network



Mentor  
Database



Job  
Shadowing



Interview  
Prep



Clothing  
Closet

# Where do you want to go?

- Know YOUR why for obtaining your advanced degree
- What are you interested in?
- What skills do you have or do you want to build?
- What values are important to you?
- What external forces are influencing your career decisions?

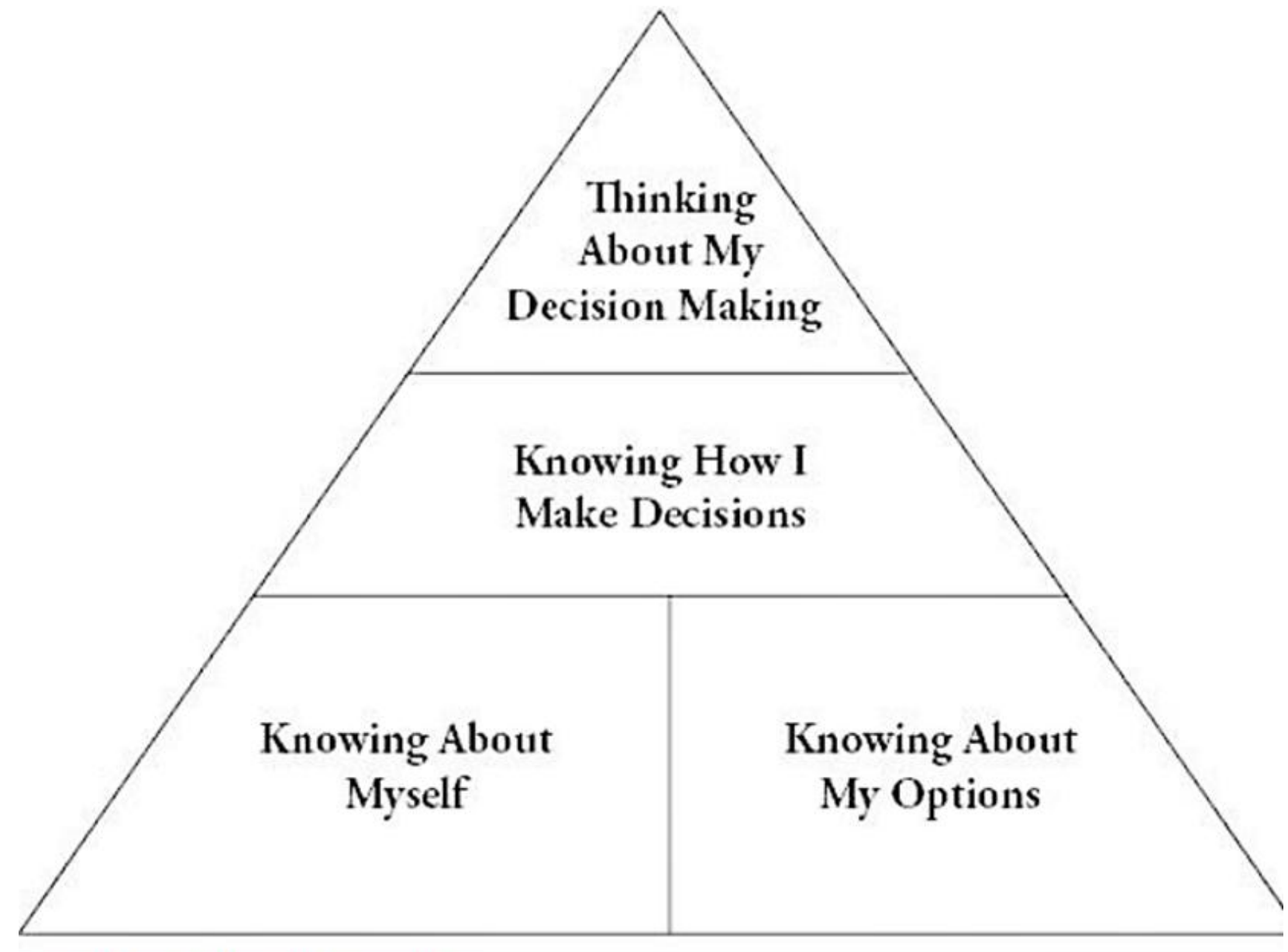

Self-Knowledge--CIP Pyramid.

Republished with permission of the National Career Development Association

# Build Employability Skills

- Earn Micro-credentials & Badges
  - [LinkedIn Learning](#)
  - [Career Center](#)
  - [Sage Campus](#)
- Internships/shadowing
  - Time limited experiences
- Research job openings
  - Learn trends and most common skills

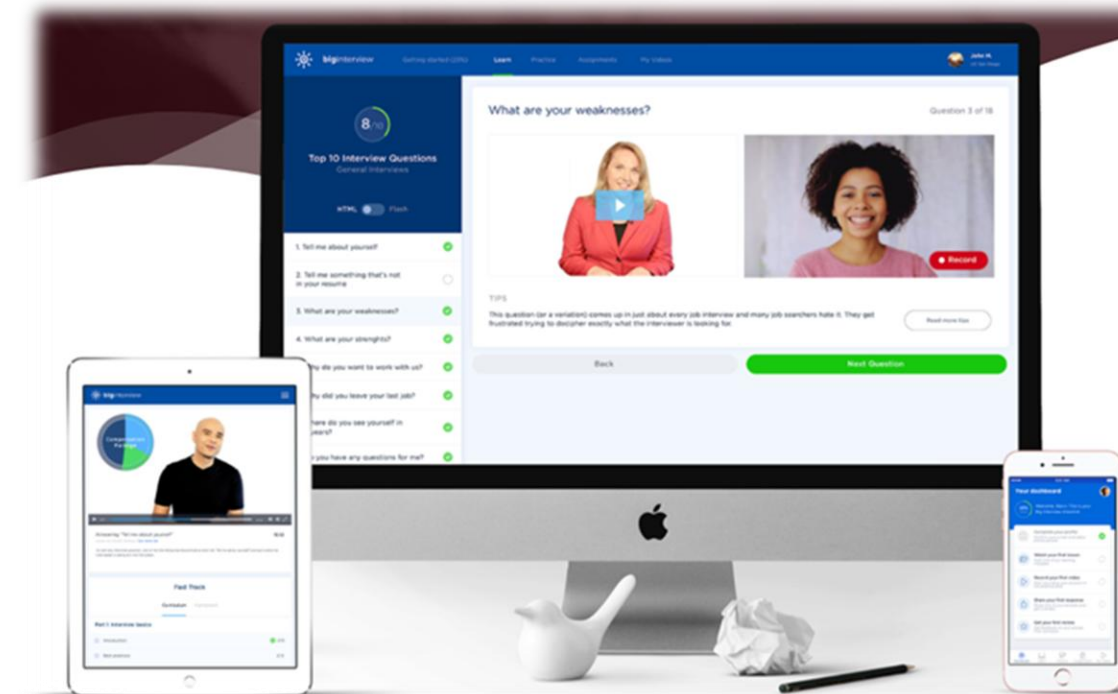

- Complete a Mock Interview
  - Set up your [Nole Network](#) account

# Build Network

- 70-80% of jobs are found through person-to-person networking
- Utilize [MentorFSU](#)
  - Longest running program connecting FSU students to alumni & friends of FSU
  - Meet with mentor of your choice based on discipline, industry, company affiliation, or geographic area
  - Graduate students can also serve as a mentors to undergraduates
- Create and maintain LinkedIn profile
  - Employers use to promote brand and recruiter employees
  - Job seekers use to market their skills and expand professional connections



# Career Resources for Master's Students

- Graduate Student Resource Center

- Interview Practice

- <https://career.fsu.edu/resources/big-interview>

- University Libraries

- Graduate Skills Workshop Series

- Center for the Advancement of Teaching

- Teaching Development Program

**BEYOND**  
GRADUATE SCHOOL

Use this link to access platform:  
<https://career.fsu.edu/students/graduate-students>

# Career Resources for Doctoral Students

- Graduate Student Resource Center
- **University Libraries**
  - Graduate Skills Workshop Series
- **Center for the Advancement of Teaching**
  - Teaching Development Program
- Doctoral Career Accelerator Badge
  - Set of lessons from Beyond the Professoriate **AND** use of Quinncia for AI resume and interview practice as well as LinkedIn page review

**BEYOND**  
THE PROFESSORiate

Use this link to access platform:  
<https://career.fsu.edu/students/graduate-students>

# Prepare for your Job Search

- Résumé/CV reviewed each semester
- Connect with a mentor outside of FSU
- Attend Career Fairs
  - Engineering – Spring & Fall
  - Seminole Futures – Spring & Fall
  - Virtual Career Expo (Master's and Doctorates ONLY) - Spring
  - HELPS (Healthcare, Education, Law enforcement, & Public Service) - Spring
- Read job openings
- Get involved with student organizations in your department



# Academic Area Liaisons

- College of Arts & Sciences (3 areas)
- Anne Spencer Daves College of Education, Health, & Human Sciences
- Center For Global Engagement
- College of Fine Arts, College of Music, College of Motion Picture Arts
- College of Social Science & Public Policy
- College of Communication & Information
- College of Social Work
- Dedman College of Hospitality
- FAMU-FSU College of Engineering
- College of Medicine, College of Nursing

Visit:  
<https://career.fsu.edu/about-us/career-liaisons>  
for the most updated list  
of liaisons and their drop-  
in hours

# Career Liaison for the Graduate School

**Nicole Lilly**

nlilly@fsu.edu

<https://www.linkedin.com/in/nicolealilly>

850-644-4026

<https://career.fsu.edu/>

## **We Are Here For YOU!**

FSU

Student Ombuds  
Office

Grant Escue | May 5<sup>th</sup>, 2026  
Student Ombuds Director  
Student Ombuds Office

# Mission Statement

The Student Ombuds Office is committed to fulfilling Florida State University's mission by cultivating a campus climate grounded in respect, honesty, and integrity. As an independent, informal, impartial, and confidential resource, the Student Ombuds Office serves students by offering a safe place to seek counsel, obtain resources, and ask questions about FSU policy. The Student Ombuds Office welcomes all visitors from the FSU student body.

# Services

- **Objective:** Provide students with the resources & skills to advocate for themselves.
  
- **Clarify the student ombuds' role & explain the cornerstone principles.**
  - **Confidentiality:** Circumstances will not be disclosed without the visitor's consent, absent compelling reasons (e.g., court order/Title IX).
  - **Informality:** May not overturn a decision made by faculty/staff.
  - **Impartiality:** May not advocate for students or the university.
  - **Independence:** Independent from any FSU administrative structure.

# Services

- Listen

- Provide a safe environment where students know they will be heard.
- Gather facts to understand the student's circumstances.

- Ask insightful questions

- Ask questions to help the student explain their perspective and priorities.

- Clarify policy and provide options

- Explain university policies, processes, and procedures.
- Present all options to the student.
  - Encourage a discussion of all available options.

# Services

- Assist with decision-making

- Ask the student to re-affirm their priorities and goals.
- Ask additional insightful questions that encourage critical thinking.
- Help students evaluate various options.
- It is the student's responsibility to decide which option to pursue.

- Provide coaching

- Help students prepare to express themselves persuasively & respectfully.
- Role play situations and discuss conflict mitigation.

- Clarify next steps

- Clarify what will happen next and who is responsible for each task.

# Common Issues

- Common issues the Student Ombuds Office can assist with include:
  - Grade Appeals
  - Academic Honor Policy Appeals
  - General Academic Appeals
  - Medical/Mental Health Course Drops & Withdrawals
  - Alleged FERPA Violations
  - Student Conduct and Community Standards Matters
  - Tuition & Fee Appeals
  
- The Student Ombuds Office will assist with any university policy related matter.

# Thank You!

## Contact Information:

*Work Email:* [jescue@fsu.edu](mailto:jescue@fsu.edu)

*Student Ombuds Email:* [studentombuds@fsu.edu](mailto:studentombuds@fsu.edu)

*Phone:* 850-644-4475

- *Appointments are encouraged*

*Student Ombuds Webpage:*  
[studentombuds.fsu.edu](http://studentombuds.fsu.edu)

- *Please scan the QR code to visit our website.*



# Questions?

Please scan the QR code to save my contact information in your phone.





FSU works  
because we do!

# Who we are and what we do

- **GAU is the sole labor union for all graduate assistants (GAs) at FSU**, including all teaching assistants and research assistants (but not MD and JD students).
- Together, we bargain for:
  - **Better wages**
  - **Better working conditions**
- **and we're responsible for:**
  - **Protecting members' rights**
  - **Contract enforcement**
- Additionally, we:
  - Engage in nonpartisan legislative advocacy
  - Aid community organizations
  - Contribute to the broader labor movement

# Nationwide Solidarity

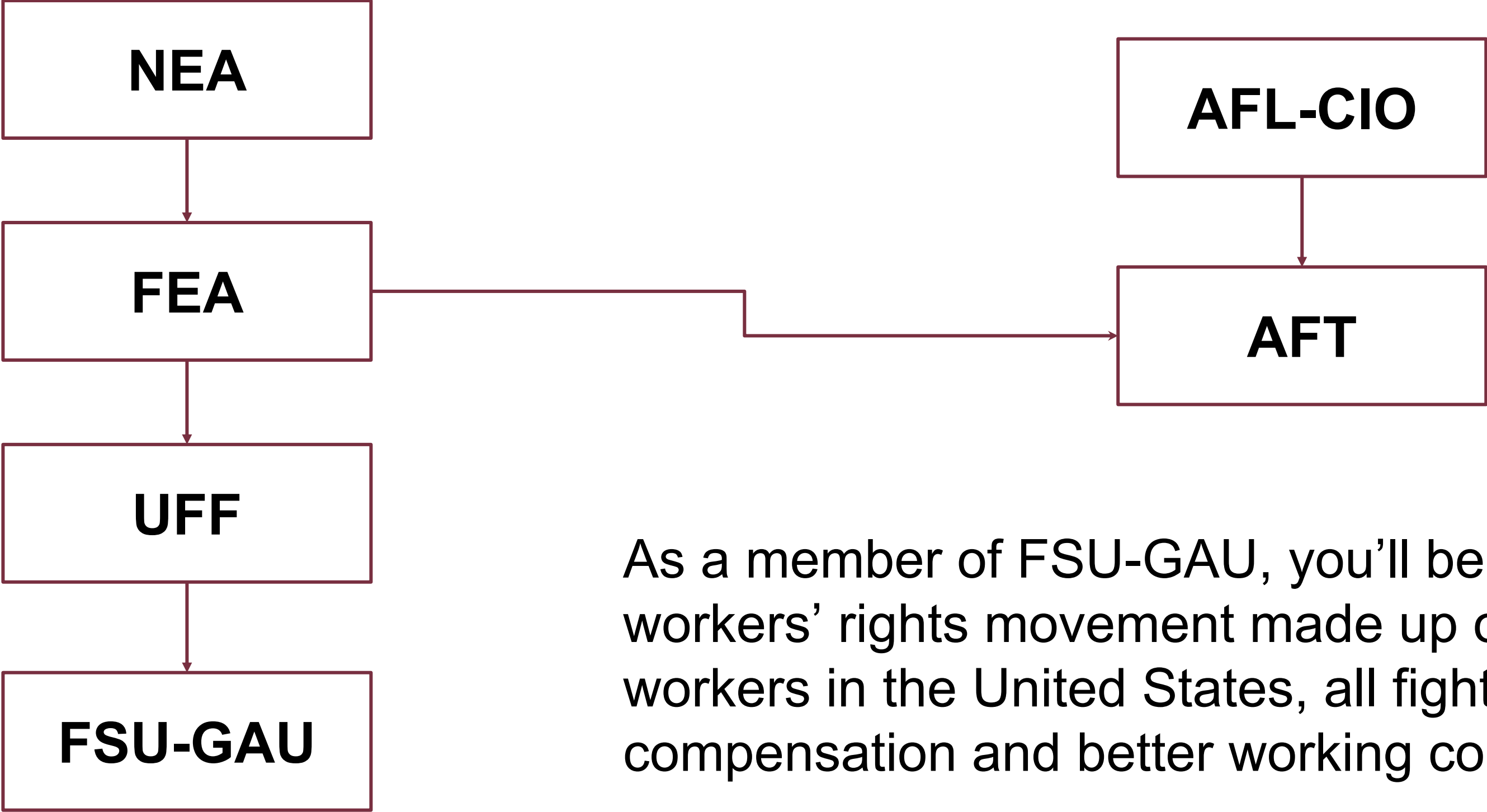

As a member of FSU-GAU, you'll be a part of a workers' rights movement made up of *millions* of workers in the United States, all fighting for fair compensation and better working conditions.

# Before GAU...

- Before we had a union, compensation for GAs was gut-wrenchingly low:
  - Health insurance lottery
  - No protections from overwork
  - No contract enforcement process
  - No right to collectively bargain (so GAs got wrecked by inflation every year)
- You'll notice that, even today, FSU's management tends to run the university like a for-profit corporation. **They don't give us anything; we have to fight for it, and we're always stronger together.**

# What has GAU done for you?

Here's what we have now compared to GAs 10 years ago:

## 10 years ago

- \$8100 minimum stipend
- \$700/year health insurance premium contribution
- No right to protest factually incorrect evaluations
- No relief from per-credit-hour fees

## Now

- \$18,700 minimum stipend
- \$2359/year health insurance premium contribution
- Right to remove factually incorrect evaluations from student file
- \$500 per year (\$250 for 0.25-time) of fee relief

# What do I get for being a member?

The following benefits are *only available to dues paying members*:

- Contract enforcement through the grievance process
  - This may include:
    - Late or missing paychecks
    - Inappropriate behavior from a supervisor
    - An unsafe workspace
    - Being required to work longer hours than your contract stipulates
  - Simply email [grievance@fsugau.org](mailto:grievance@fsugau.org) to begin the process with our grievance chair
- Participate in socials!
  - We have socials almost every month, where we give GAs free food, drinks, and access to activities like bowling!
- 2 free consultations with a lawyer!
- Discounts on travel/insurance/credit cards through FEA/NEA

# Our Union is in Danger

In 2023 the FL Legislature passed Senate Bill 256/House Bill 1445, which requires all public-employee unions to sign up 60% of the people they represent as dues-paying members. **Failing to meet this threshold could mean the end of the union's ability to protect you and nullify our contract with FSU.**

For us, that's 60% of **~3000 Graduate Assistants.**

**If you choose not to join, you are *choosing* to go back to unfair compensation, no grievance process, and few (if any) contractual protections from harassment and bias.**

# Costs

- Are dues expensive?** Not at all! Dues constitute only 1% of your paycheck.
- Dues usually cost less than \$15 a paycheck, but depends on your stipend!
  - We use FEA eDues, a system that sets up automatic ACH deductions with your bank. Once you've completed the easy setup process, you never have to worry whether you're up-to-date.
  - Canceling is as simple as emailing [membership@fsugau.org](mailto:membership@fsugau.org)
  - Our dues serve our organization and our parents and affiliate organizations. Your money directly contributes to state and nation wide action which benefits all laborers, especially educators. It helps to fund things like lawyers and legislative action, which is becoming increasingly important under the current state and federal administrations.

# Get involved

...and if you want to do more to help your fellow grad assistants (and yourself!), you can always:

- **Become a department representative**
- Respond to calls for political action
- Come to bargaining sessions and share your experience as a grad assistant
- Contact [info@fsugau.org](mailto:info@fsugau.org) for more information
- Join our discord!
  - Best way to keep in contact and join one of our committees!
    - Organizing, Bargaining, Diversity
    - Executive Committee



# Join!

Joining is easy and takes only a few minutes. Simply visit:

[fsugau.org/join](https://fsugau.org/join)

Make sure to have your **EMPLID** at the ready (found at [my.fsu.edu](https://my.fsu.edu)).

After signing up, you should receive an email from FEA eDues within a few days.

All eDues transactions are completely safe and are conducted through **Plaid**, the same service used by *Paypal* and *Venmo*.





FSU works  
because we do!

**Thank You!**

